

FOR CONTINUATION REFER TO DRAWING No. 2508/1002

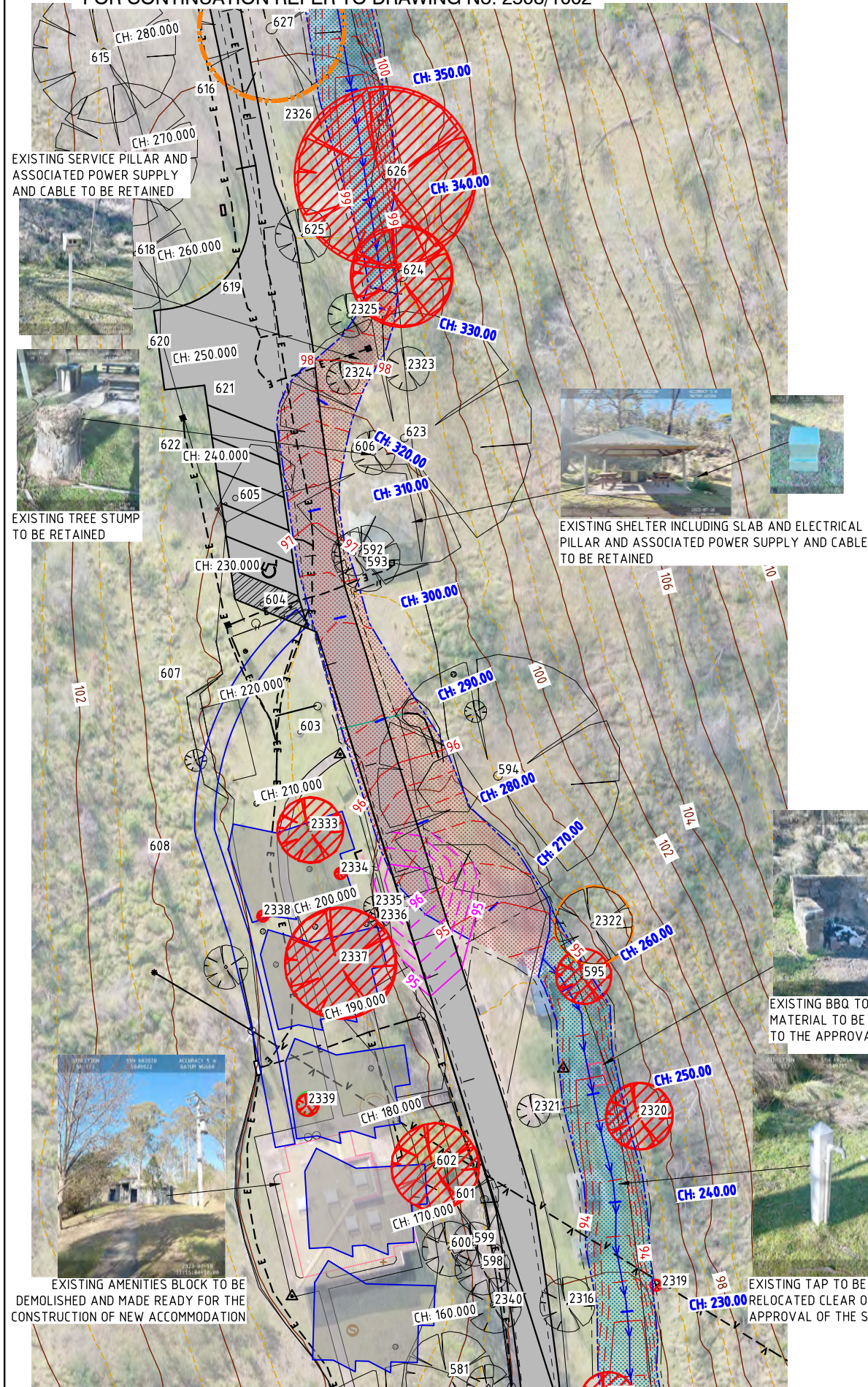

FOR CONTINUATION REFER TO ABOVE RIGHT

FOR CONTINUATION REFER TO BELOW LEFT

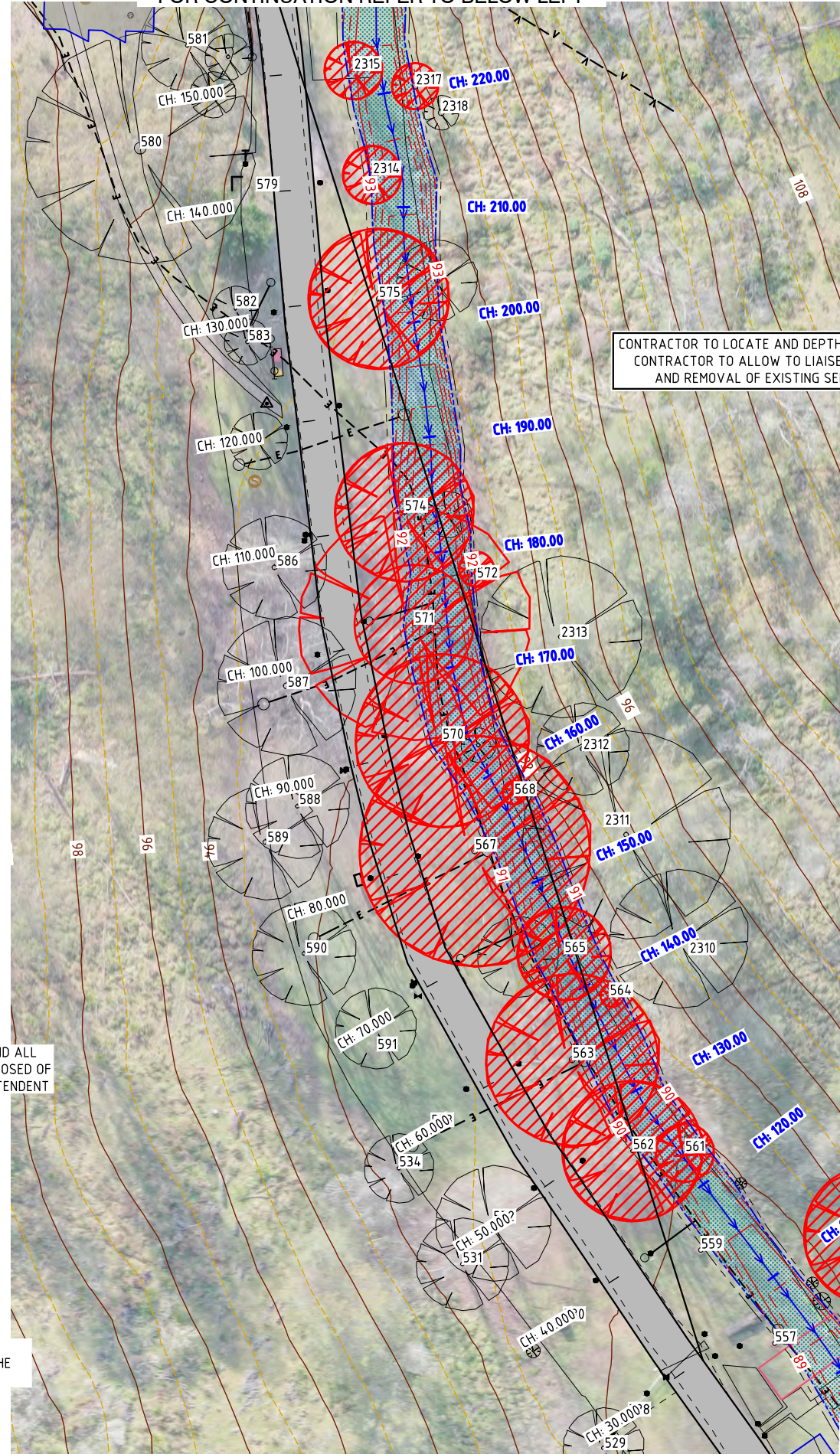

FOR CONTINUATION REFER TO DRAWING No. 2508/1004

CONTRACTOR TO LOCATE AND DEPTH ALL EXISTING SERVICES IN CLOSE PROXIMITY TO NEW CONSTRUCTION.
CONTRACTOR TO ALLOW TO LIAISE WITH RELEVANT AUTHORITIES IN RELATION TO THE DISCONNECTION
AND REMOVAL OF EXISTING SERVICES AND INFRASTRUCTURE REQUIRED TO UNDERTAKE WORKS

LEGEND:

- EXISTING TREE AND TREE No.
- EXISTING TREE/STUMP TO BE REMOVED
- EXISTING TREE REQUIRING ARBORIST SUPERVISION DURING EXCAVATION

NOTES:

- FOR NOTES AND LEGEND REFER TO DRAWING No. 2508/1001.
- REFERENCE PHOTOS USED ON THIS DRAWING TAKEN BY CROSSCO CONSULTING DURING SITE INSPECTION ON 18-07-2023.

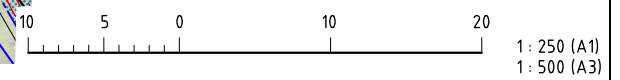

Revisions				Crossco Consulting Pty Ltd All Rights Reserved 2022.				Parks Victoria				PARKS VICTORIA			
F	M.S.	08-04-2024	AMENDMENTS ADDED - ISSUED FOR REVIEW	Copyright in the whole and every part of this drawing belongs to Crossco Consulting Pty Ltd and may not be used, sold, transferred, copied or reproduced in whole or in part in any manner or form or on any media, to any person other than by agreement with Crossco Consulting Pty Ltd.				P.O. Box 858 Bairnsdale Vic 3875				EAST GIPPSLAND SHIRE COUNCIL			
E	M.S.	22-03-2024	UPDATED CONSTRUCTION DESIGN - ISSUED FOR REVIEW	This document is produced by Crossco Consulting Pty Ltd solely for the benefit of and use by the client in accordance with the terms of the retainer. Crossco Consulting Pty Ltd does not and shall not assume any responsibility or liability whatsoever to any third party arising out of any use or reliance by third party on the content of this document. The design information contained in these drawings is precedent to any digital set-out information associated with this design. Digital information is provided on the basis that it is scanned by the recipient for viruses and checked by the recipient as being suitable and accurate for the intended purpose. Crossco Consulting accepts no responsibility for dimensions, levels, quantities or any other information that is derived directly from the digital information. Crossco Consulting accepts no responsibility for loss or damage resulting from use of the digital information. No part of the digital information may be used for the preparation of drawings for other projects.				Tel:(03) 51526298 Fax (03) 51527222				BUCHAN CAVES RESERVE			
D	M.S.	14-12-2023	CONSTRUCTION DESIGN - ISSUED FOR REVIEW					Email: consult@crossco.com.au				NORTH ARM REDEVELOPMENT WORKS			
C	M.S.	06-06-2023	CONSTRUCTION DESIGN - ISSUED FOR REVIEW					XREF ATTACHED: R:\2508 Aspect PV Buchanan Caves Reserve\ACAD\Xref\2508 BP.dwg				DATE: AUGUST 2022			
B	M.S.	19-12-2022	DESIGN ISSUE - ISSUED FOR REVIEW					CAD FILE NAME: R:\2508 Aspect PV Buchanan Caves Reserve\ACAD\2508-1003.dwg				SHEET 4 OF 22			
A	M.S.	01-08-2022	ORIGINAL ISSUE - ISSUED FOR COMMENT									DRAWING No:			
Rv	APPR.	DATE	REVISIONS									2508/1003			

FOR CONTINUATION REFER TO DRAWING No. 2508/1003

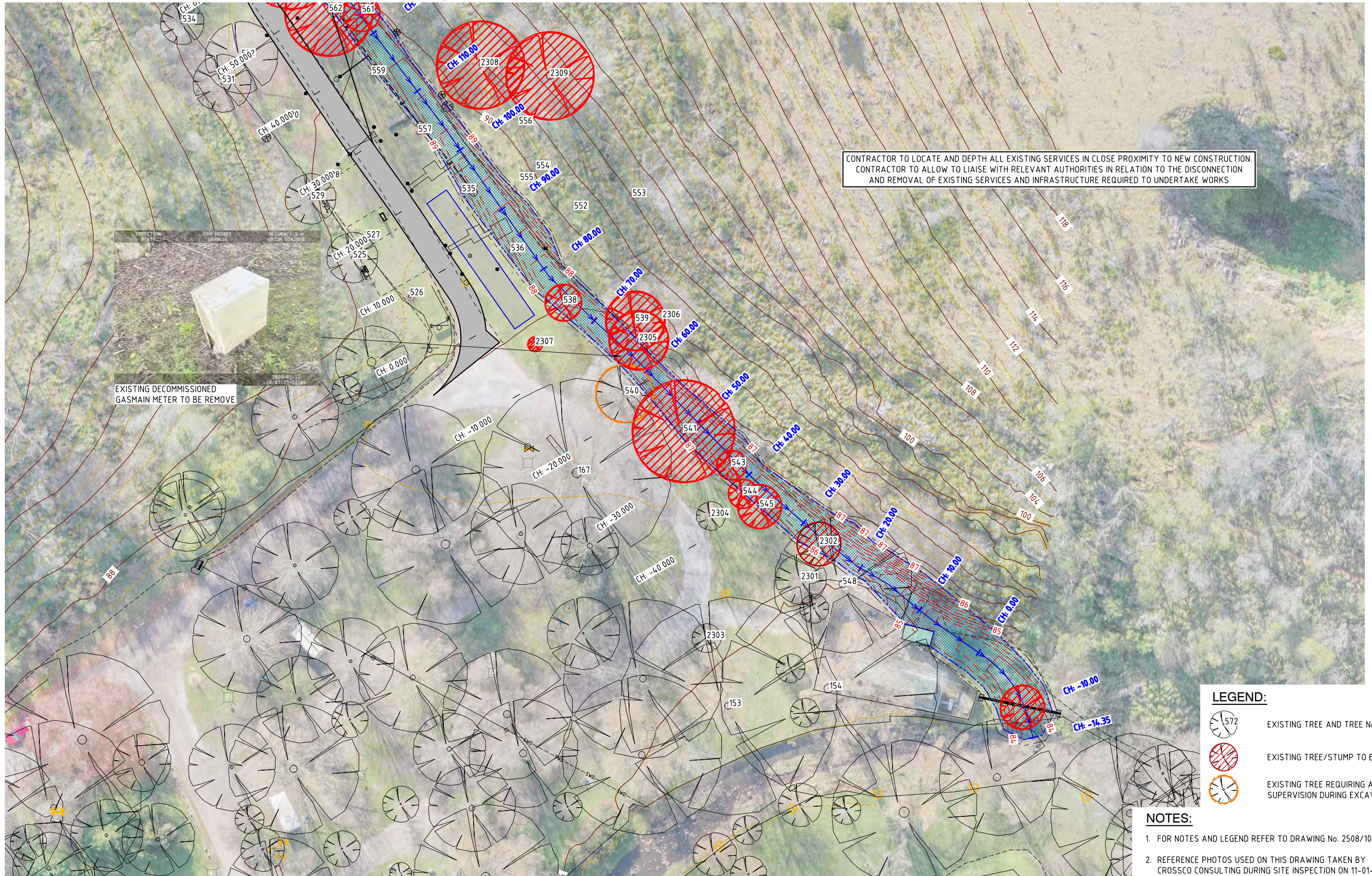

CONTRACTOR TO LOCATE AND DEPTH ALL EXISTING SERVICES IN CLOSE PROXIMITY TO NEW CONSTRUCTION.
CONTRACTOR TO ALLOW TO LIAISE WITH RELEVANT AUTHORITIES IN RELATION TO THE DISCONNECTION
AND REMOVAL OF EXISTING SERVICES AND INFRASTRUCTURE REQUIRED TO UNDERTAKE WORKS

EXISTING DECOMMISSIONED
GASMAIN METER TO BE REMOVE

LEGEND:

- 572 EXISTING TREE AND TREE No.
- EXISTING TREE/STUMP TO BE REMOVED
- EXISTING TREE REQUIRING ARBORIST SUPERVISION DURING EXCAVATION

NOTES:

- FOR NOTES AND LEGEND REFER TO DRAWING No. 2508/1001.
- REFERENCE PHOTOS USED ON THIS DRAWING TAKEN BY CROSSCO CONSULTING DURING SITE INSPECTION ON 11-01-2024.

10 5 0 10 20
1 : 250 (A1)
1 : 500 (A3)

Crosso Consulting Pty Ltd All Rights Reserved 2022. Copyright in the whole and every part of this drawing belongs to Crosso Consulting Pty Ltd and may not be used, sold, transferred, copied or reproduced in whole or in part in any manner or form or on any media, to any person other than by agreement with Crosso Consulting Pty Ltd.				Crosso Consulting Pty Ltd ABN: 88 135 548 110 P.O. Box 858 Bairnsdale Vic 3875 Tel: (03) 51526298 Fax: (03) 51527222		 Parks VICTORIA		DESIGNED: M.S. DRAWN: A.M.M. CHECKED: S.G. APPROVED: A.G. SCALE: 1:250	A1 DATUM: HEIGHT: AHD HORIZONTAL: MGA2020	PARKS VICTORIA EAST GIPPSLAND SHIRE COUNCIL BUCHAN CAVES RESERVE NORTH ARM REDEVELOPMENT WORKS		DATE: AUGUST 2022 SHEET 5 OF 22 DRAWING No:	F
F	M.S.	08-04-2024	AMENDMENTS ADDED - ISSUED FOR REVIEW	This document is produced by Crosso Consulting Pty Ltd solely for the benefit of and use by the client in accordance with the terms of the retainer. Crosso Consulting Pty Ltd does not and shall not assume any responsibility or liability whatsoever to any third party arising out of any use or reliance by third party on the content of this document. The design information contained in these drawings is precedent to any digital set-out information associated with this design. Digital information is provided on the basis that it is scanned by the recipient for viruses and checked by the recipient as being suitable and accurate for the intended purpose. Crosso Consulting accepts no responsibility for dimensions, levels, quantities or any other information that is derived directly from the digital information. Crosso Consulting accepts no responsibility for loss or damage resulting from use of the digital information. No part of the digital information may be used for the preparation of drawings for other projects.		XREF ATTACHED: R:\2508 Aspect PV Buchan Caves Reserve\ACAD\Xref\2508 BP.dwg CAD FILE NAME: R:\2508 Aspect PV Buchan Caves Reserve\ACAD\2508-1004.dwg		SURVEY REF: - PLAN No: -		DEMOLITION PLAN - SHEET 3 OF 3		2508/1004	

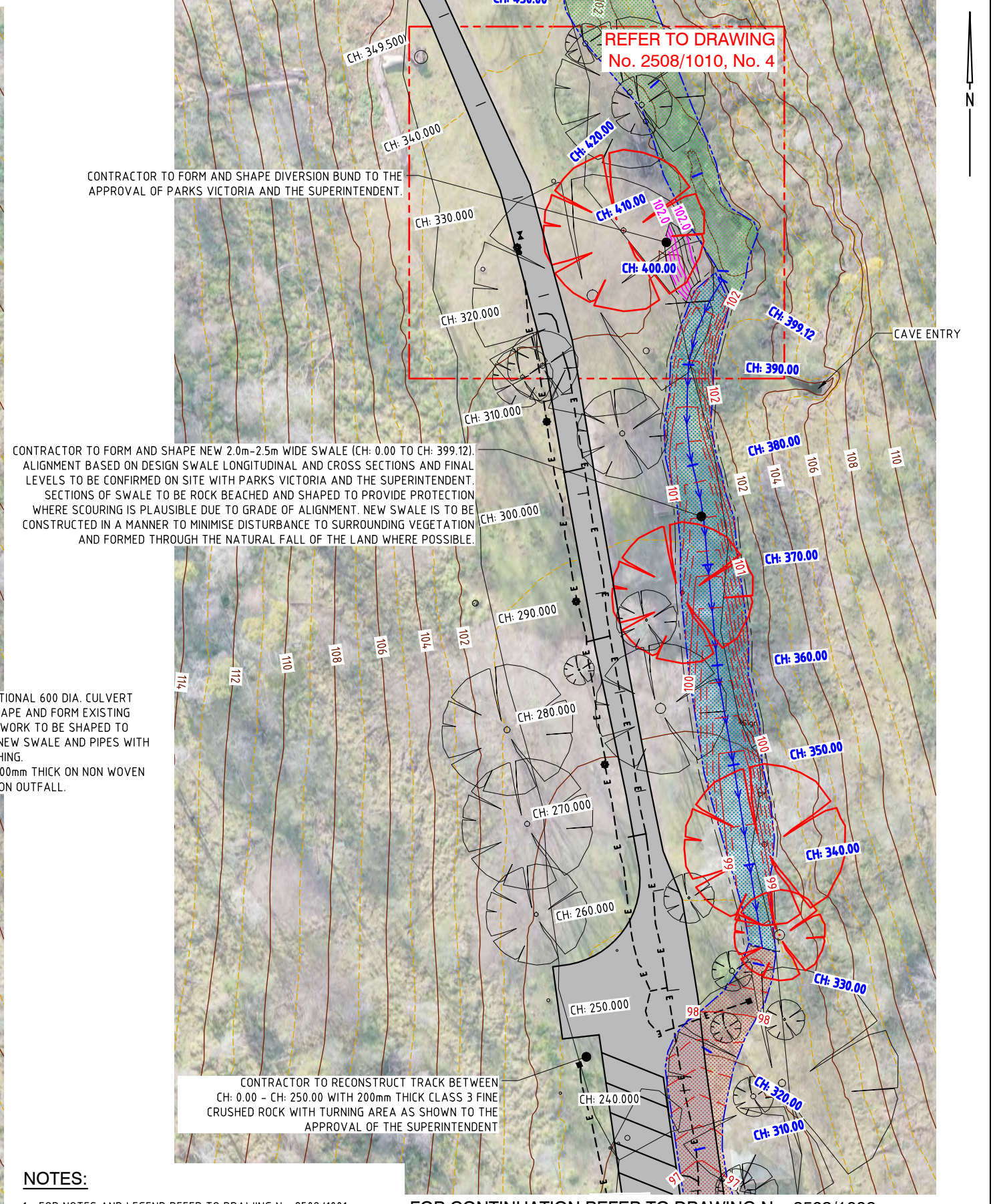

1. FOR NOTES AND LEGEND REFER TO DRAWING No. 2508/1001.



				 Crosso Consulting Pty Ltd All Rights Reserved 2022. Copyright in the whole and every part of this drawing belongs to Crosso Consulting Pty Ltd and may not be used, sold, transferred, copied or reproduced in whole or in part in any manner or form on any media, to any person other than by agreement with Crosso Consulting Pty Ltd.		Crosso Consulting Pty Ltd ABN: 88 135 548 110 Tel: (03) 515 262 98 Fax (03) 515 27 222 P.O. Box 858 Bairnsdale Vic 3875		 Email: consult@crosso.com.au		 DESIGNED: M.S. DRAWN: A.M.M. CHECKED: S.G. APPROVED: A.G. SCALE: 1:250		A1 DATUM: HEIGHT: AHD HORIZONTAL: MGA2020 SURVEY REF: - PLAN No: -		PARKS VICTORIA EAST GIPPSLAND SHIRE COUNCIL BUCHAN CAVES RESERVE NORTH ARM REDEVELOPMENT WORKS OVERALL LAYOUT PLAN - SHEET 1 OF 3				DATE: AUGUST 2022 SHEET 6 OF 22 DRAWING No: 2508/1005		F	
F M.S. 08-04-2024 AMENDMENTS ADDED - ISSUED FOR REVIEW		E M.S. 22-03-2024 UPDATED CONSTRUCTION DESIGN - ISSUED FOR REVIEW		D M.S. 14-12-2023 CONSTRUCTION DESIGN - ISSUED FOR REVIEW		C M.S. 06-06-2023 CONSTRUCTION DESIGN - ISSUED FOR REVIEW		B M.S. 19-12-2022 DESIGN ISSUE - ISSUED FOR REVIEW		A M.S. 01-08-2022 ORIGINAL ISSUE - ISSUED FOR COMMENT		Rv. APPR. DATE REVISIONS									
				This document is produced by Crosso Consulting Pty Ltd solely for the benefit of and use by the client in accordance with the terms of the retainer. Crosso Consulting Pty Ltd does not and shall not assume any responsibility or liability whatsoever to any third party arising out of any use or reliance by a third party on the information contained in these drawings or information contained in any digital set-out information associated with this design. Digital information is provided on the basis that it is scanned by the recipient for viruses and checked by the recipient as being suitable and accurate for the intended purpose. Crosso Consulting accepts no responsibility for dimensions, levels, quantities or any other information that is derived directly from the digital information. Crosso Consulting accepts no responsibility for loss or damage resulting from use of the digital information. No part of the digital information may be used for the preparation of drawings for other projects.		 ENGINEERING & ENVIRONMENTAL CONSULTANTS		XREF ATTACHED: CAD FILE NAME: R:\2508 Aspect PV Buchan Caves Reserve\ACAD\Xref\2508 BP.dwg R:\2508 Aspect PV Buchan Caves Reserve\ACAD\3rd\2508-1005.dwg													

FOR CONTINUATION REFER TO DRAWING No. 2508/1005

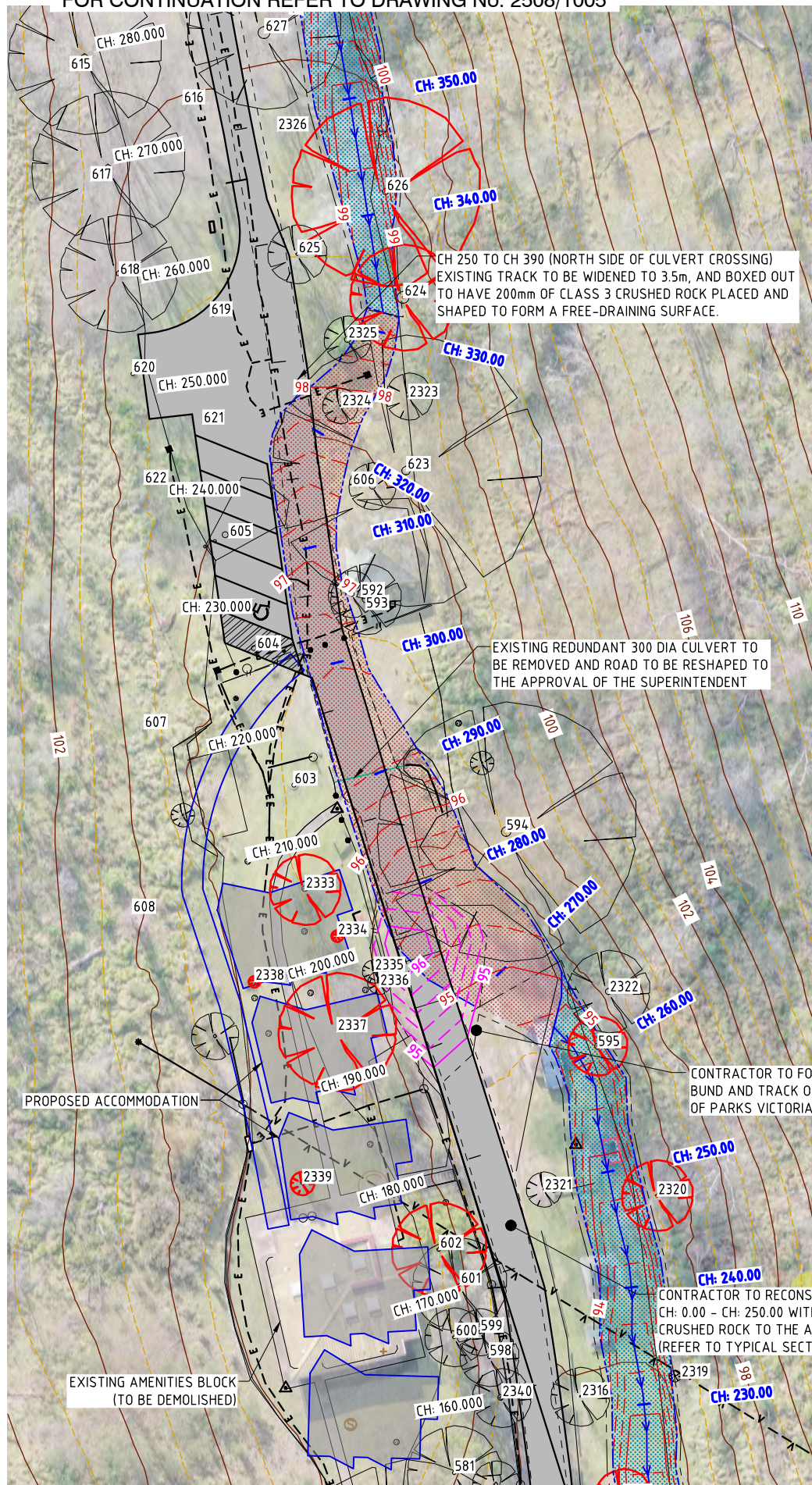

FOR CONTINUATION REFER TO BELOW LEFT

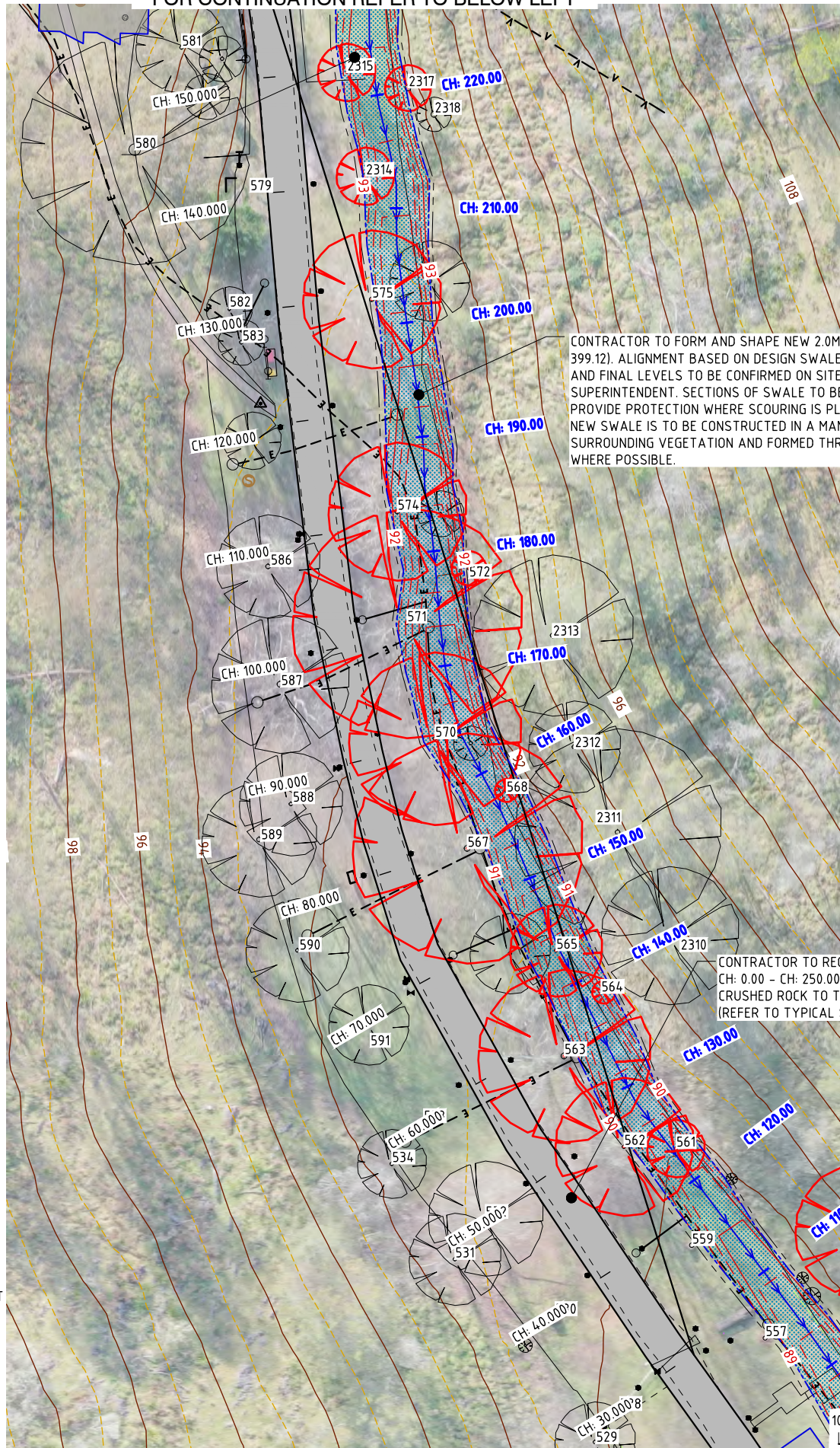

NOTES:

1. FOR NOTES AND LEGEND REFER TO DRAWING No. 2508/1001.

10 5 0 10 20

1: 250 (A1)
1: 500 (A3)

FOR CONTINUATION REFER TO ABOVE RIGHT

FOR CONTINUATION REFER TO DRAWING No. 2508/1007

			© Crossco Consulting Pty Ltd All Rights Reserved 2022.			Crossco Consulting Pty Ltd ABN: 88 135 548 110 P.O. Box 858 Bairnsdale Vic 3875 Tel:(03) 51526298 Fax (03) 51527222 			 Email: consult@crossco.com.au			 XREF ATTACHED: CAD FILE NAME: R:\2508 Aspect PV Buchanan Caves Reserve\ACAD\Xref\2508 BP.dwg R:\2508 Aspect PV Buchanan Caves Reserve\ACAD\Dr\2508-1006.dwg			<table><tr><td>DESIGNED:</td><td>M.S.</td></tr><tr><td>DRAWN:</td><td>A.M.M</td></tr><tr><td>CHECKED:</td><td>S.G.</td></tr><tr><td>APPROVED:</td><td>A.G.</td></tr><tr><td>SCALE:</td><td>1: 250</td></tr></table> <table><tr><td>A1</td><td>DATUM: HEIGHT: AHD HORIZONTAL: MGA2020</td></tr><tr><td>SURVEY REF:</td><td>-</td></tr><tr><td>PLAN No:</td><td>-</td></tr></table>			DESIGNED:	M.S.	DRAWN:	A.M.M	CHECKED:	S.G.	APPROVED:	A.G.	SCALE:	1: 250	A1	DATUM: HEIGHT: AHD HORIZONTAL: MGA2020	SURVEY REF:	-	PLAN No:	-	<table><tr><td colspan="3">PARKS VICTORIA EAST GIPPSLAND SHIRE COUNCIL</td></tr><tr><td colspan="3">BUCHAN CAVES RESERVE NORTH ARM REDEVELOPMENT WORKS OVERALL LAYOUT PLAN - SHEET 2 OF 3</td></tr><tr><td>DATE:</td><td>AUGUST 2022</td><td rowspan="2">2508/1006</td></tr><tr><td>SHEET</td><td>7 OF 22</td></tr><tr><td>DRAWING No:</td><td></td><td></td></tr></table>						PARKS VICTORIA EAST GIPPSLAND SHIRE COUNCIL			BUCHAN CAVES RESERVE NORTH ARM REDEVELOPMENT WORKS OVERALL LAYOUT PLAN - SHEET 2 OF 3			DATE:	AUGUST 2022	2508/1006	SHEET	7 OF 22	DRAWING No:		
DESIGNED:	M.S.																																																				
DRAWN:	A.M.M																																																				
CHECKED:	S.G.																																																				
APPROVED:	A.G.																																																				
SCALE:	1: 250																																																				
A1	DATUM: HEIGHT: AHD HORIZONTAL: MGA2020																																																				
SURVEY REF:	-																																																				
PLAN No:	-																																																				
PARKS VICTORIA EAST GIPPSLAND SHIRE COUNCIL																																																					
BUCHAN CAVES RESERVE NORTH ARM REDEVELOPMENT WORKS OVERALL LAYOUT PLAN - SHEET 2 OF 3																																																					
DATE:	AUGUST 2022	2508/1006																																																			
SHEET	7 OF 22																																																				
DRAWING No:																																																					
F	M.S.	08-04-2024	AMENDMENTS ADDED - ISSUED FOR REVIEW																																																		
E	M.S.	22-03-2024	UPDATED CONSTRUCTION DESIGN - ISSUED FOR REVIEW																																																		
D	M.S.	14-12-2023	CONSTRUCTION DESIGN - ISSUED FOR REVIEW																																																		
C	M.S.	06-06-2023	CONSTRUCTION DESIGN - ISSUED FOR REVIEW																																																		
B	M.S.	19-12-2022	DESIGN ISSUE - ISSUED FOR REVIEW																																																		
A	M.S.	01-08-2022	ORIGINAL ISSUE - ISSUED FOR COMMENT																																																		
Rv	APPR.	DATE	REVISIONS																																																		

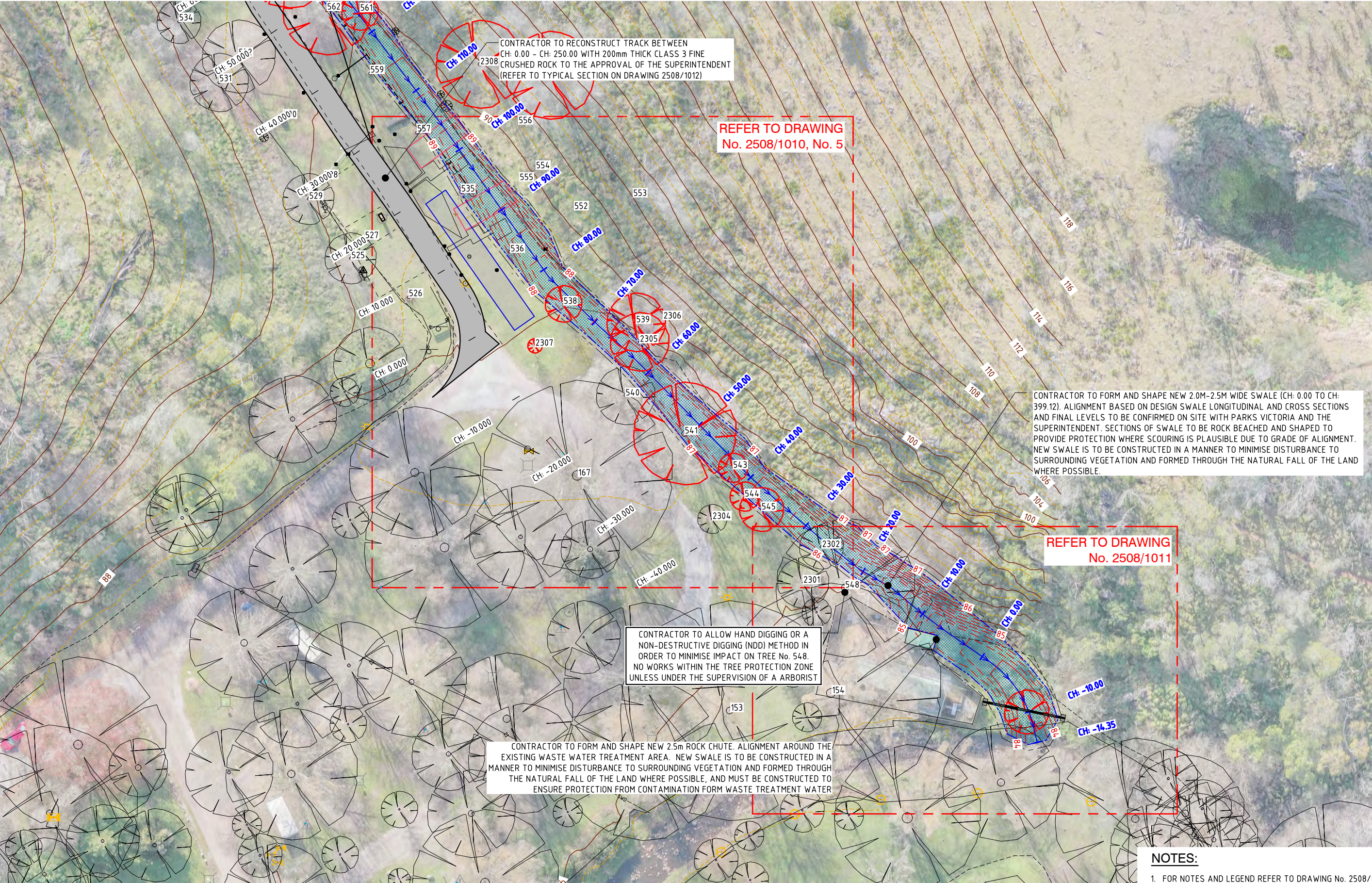

NOTES:

1. FOR NOTES AND LEGEND REFER TO DRAWING No. 2508/1001.



1 : 250 (A1)
1 : 500 (A3)

Crosso Consulting Pty Ltd All Rights Reserved 2022. Copyright in the whole and every part of this drawing belongs to Crosso Consulting Pty Ltd and may not be used, sold, transferred, copied or reproduced in whole or in part in any manner or form or on any media, to any person other than by agreement with Crosso Consulting Pty Ltd.				This document is produced by Crosso Consulting Pty Ltd solely for the benefit of and use by the client in accordance with the terms of the retainer. Crosso Consulting Pty Ltd does not and shall not assume any responsibility or liability whatsoever to any third party arising out of any use or reliance by third party on the content of this document. The design information contained in these drawings is precedent to any digital set-out information associated with this design. Digital information is provided on the basis that it is scanned by the recipient for viruses and checked by the recipient as being suitable and accurate for the intended purpose. Crosso Consulting accepts no responsibility for dimensions, levels, quantities or any other information that is derived directly from the digital information. Crosso Consulting accepts no responsibility for loss or damage resulting from use of the digital information. No part of the digital information may be used for the preparation of drawings for other projects.			
F	M.S.	08-04-2024	AMENDMENTS ADDED - ISSUED FOR REVIEW	P.O. Box 858 Bairnsdale Vic 3875 ABN: 88 135 548 110 Tel(03) 51526298 Fax (03) 51527222			
E	M.S.	22-03-2024	UPDATED CONSTRUCTION DESIGN - ISSUED FOR REVIEW				
D	M.S.	14-12-2023	CONSTRUCTION DESIGN - ISSUED FOR REVIEW				
C	M.S.	06-06-2023	CONSTRUCTION DESIGN - ISSUED FOR REVIEW	DESIGNED: M.S. DRAWN: A.M.M. CHECKED: S.G. APPROVED: A.G. SCALE: 1:250			
B	M.S.	19-12-2022	DESIGN ISSUE - ISSUED FOR REVIEW	DATUM: HEIGHT: AHD HORIZONTAL: MGA2020			
A	M.S.	01-08-2022	ORIGINAL ISSUE - ISSUED FOR COMMENT	SURVEY REF: - PLAN No: -			
Rv	APPR.	DATE	REVISIONS	XREF ATTACHED: R\2508 Aspect PV Buchan Caves Reserve\ACAD\Xref\2508 BP.dwg CAD FILE NAME: R\2508 Aspect PV Buchan Caves Reserve\ACAD\2508-1007.dwg			
				PARKS VICTORIA EAST GIPPSLAND SHIRE COUNCIL BUCHAN CAVES RESERVE NORTH ARM REDEVELOPMENT WORKS OVERALL LAYOUT PLAN - SHEET 3 OF 3			
				DATE: AUGUST 2022 SHEET 8 OF 22 DRAWING No: 2508/1007			

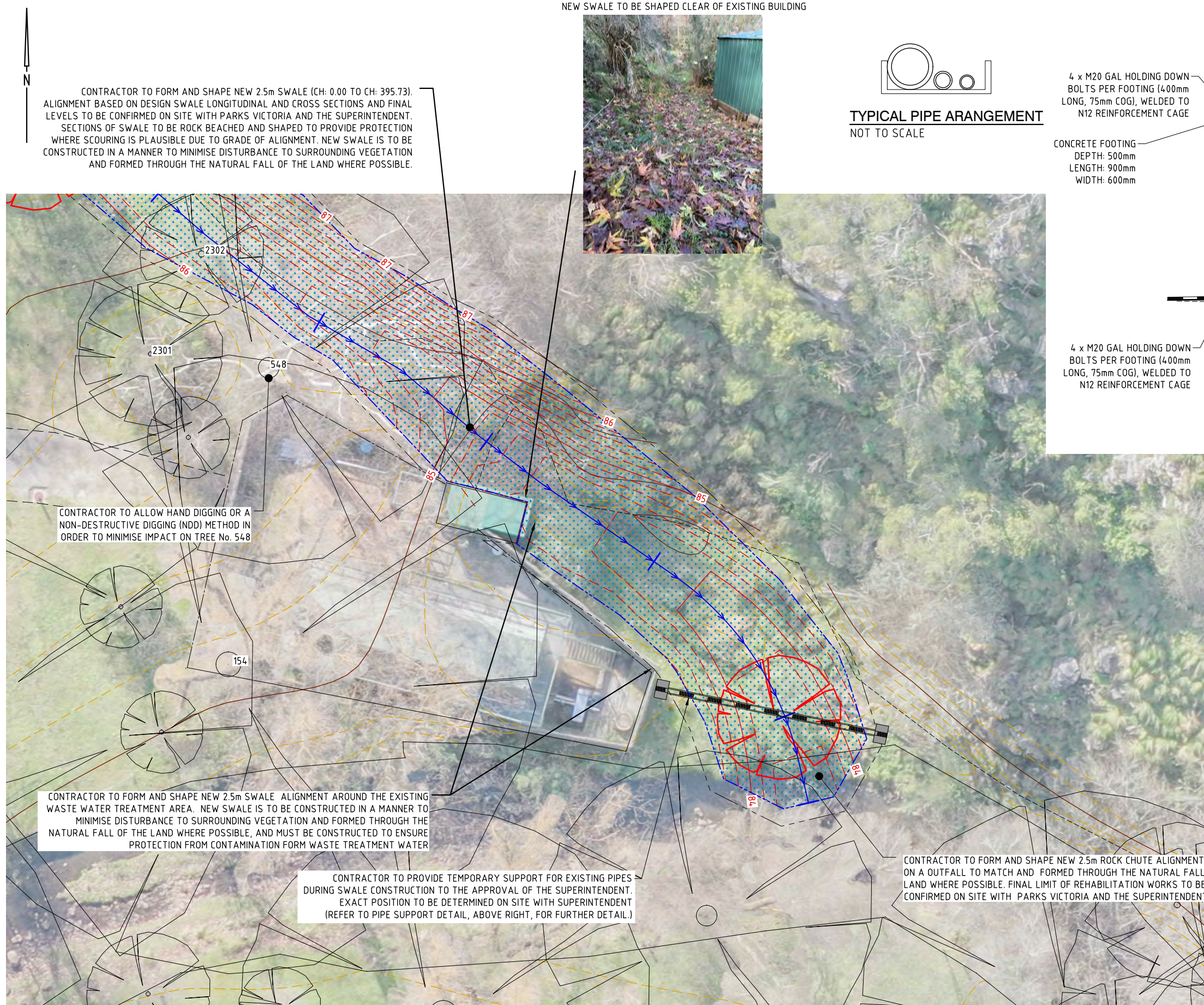

CONTRACTOR TO FORM AND SHAPE NEW 2.5m SWALE (CH: 0.00 TO CH: 395.73). ALIGNMENT BASED ON DESIGN SWALE LONGITUDINAL AND CROSS SECTIONS AND FINAL LEVELS TO BE CONFIRMED ON SITE WITH PARKS VICTORIA AND THE SUPERINTENDENT. SECTIONS OF SWALE TO BE ROCK BEACHED AND SHAPED TO PROVIDE PROTECTION WHERE SCOURING IS PLAUSIBLE DUE TO GRADE OF ALIGNMENT. NEW SWALE IS TO BE CONSTRUCTED IN A MANNER TO MINIMISE DISTURBANCE TO SURROUNDING VEGETATION AND FORMED THROUGH THE NATURAL FALL OF THE LAND WHERE POSSIBLE.

CONTRACTOR TO ALLOW HAND DIGGING OR A NON-DESTRUCTIVE DIGGING (NDD) METHOD IN ORDER TO MINIMISE IMPACT ON TREE No. 548

CONTRACTOR TO FORM AND SHAPE NEW 2.5m SWALE ALIGNMENT AROUND THE EXISTING WASTE WATER TREATMENT AREA. NEW SWALE IS TO BE CONSTRUCTED IN A MANNER TO MINIMISE DISTURBANCE TO SURROUNDING VEGETATION AND FORMED THROUGH THE NATURAL FALL OF THE LAND WHERE POSSIBLE, AND MUST BE CONSTRUCTED TO ENSURE PROTECTION FROM CONTAMINATION FORM WASTE TREATMENT WATER

CONTRACTOR TO PROVIDE TEMPORARY SUPPORT FOR EXISTING PIPES DURING SWALE CONSTRUCTION TO THE APPROVAL OF THE SUPERINTENDENT. EXACT POSITION TO BE DETERMINED ON SITE WITH SUPERINTENDENT (REFER TO PIPE SUPPORT DETAIL, ABOVE RIGHT, FOR FURTHER DETAIL.)

CONTRACTOR TO FORM AND SHAPE NEW 2.5m ROCK CHUTE ALIGNMENT BASED ON A OUTFALL TO MATCH AND FORMED THROUGH THE NATURAL FALL OF THE LAND WHERE POSSIBLE. FINAL LIMIT OF REHABILITATION WORKS TO BE CONFIRMED ON SITE WITH PARKS VICTORIA AND THE SUPERINTENDENT

NEW SWALE TO BE SHAPED CLEAR OF EXISTING BUILDING

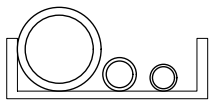

TYPICAL PIPE ARRANGEMENT
NOT TO SCALE

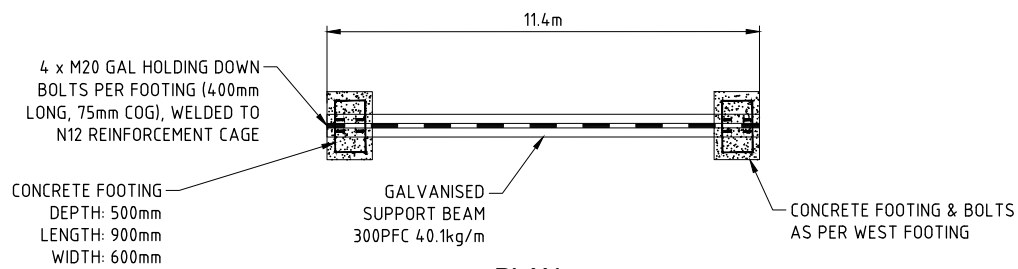

PLAN

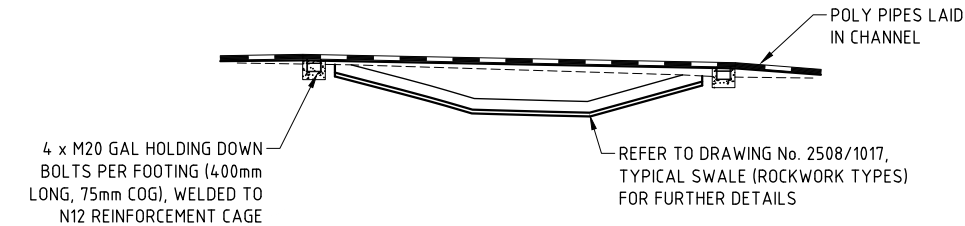

ELEVATION

PIPE SUPPORT DETAIL
NOT TO SCALE



NEW ROCK CHUTE TO BE SHAPED TO MATCH AND FORM INTO EXISTING NATURAL FALL OF THE LAND

NOTES:

- FOR NOTES AND LEGEND REFER TO DRAWING No. 2508/1001.
- REFERENCE PHOTOS USED ON THIS DRAWING TAKEN BY CROSSCO CONSULTING DURING SITE INSPECTION ON 10-10-2021.

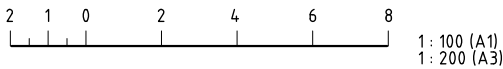

SWALE OUTFALL
SCALE : 1: 200 AT A3

				© Crossco Consulting Pty Ltd All Rights Reserved 2022. Copyright in the whole and every part of this drawing belongs to Crossco Consulting Pty Ltd and may not be used, sold, transferred, copied or reproduced in whole or in part in any manner or form or on any media, to any person other than by agreement with Crossco Consulting Pty Ltd.				Crossco Consulting Pty Ltd ABN: 88 135 548 110 P.O. Box 858 Bairnsdale Vic 3875 Tel: (03) 51526298 Fax: (03) 51527222				 Parks VICTORIA Email: consult@crossco.com.au				 ENGINEERING & ENVIRONMENTAL CONSULTANTS				DESIGNED: M.S. DRAWN: A.M.M. CHECKED: S.G. APPROVED: A.G. SCALE: AS SHOWN				A1 DATUM: HEIGHT: AHD HORIZONTAL: MGA2020 SURVEY REF: - PLAN No: -				PARKS VICTORIA EAST GIPPSLAND SHIRE COUNCIL BUCHAN CAVES RESERVE NORTH ARM REDEVELOPMENT WORKS SWALE OUTFALL				DATE: AUGUST 2022 SHEET 12 OF 22 DRAWING No: 2508/1011				F																																																																																																																																																																																																																																																																																																																																																																																																																																																																																																																																																																																																																																																																																																																																																																																																																																																																																																																																																																																																																																																																																																																																																																																																																																																																																																																																																																																																																																																																																																																																																																																																																																																																																																																																																																																																																																																																																																																																																																																																																																																																																																																																																																																																																																																																																																																																																																																																																																																																																																																																																											
F	M.S.	08-04-2024	AMENDMENTS ADDED - ISSUED FOR REVIEW																																																																																																																																																																																																																																																																																																																																																																																																																																																																																																																																																																																																																																																																																																																																																																																																																																																																																																																																																																																																																																																																																																																																																																																																																																																																																																																																																																																																																																																																																																																																																																																																																																																																																																																																																																																																																																																																																																																																																																																																																																																																																																																																																																																																																																																																																																																																																																																																																																																																																																																																																																																												

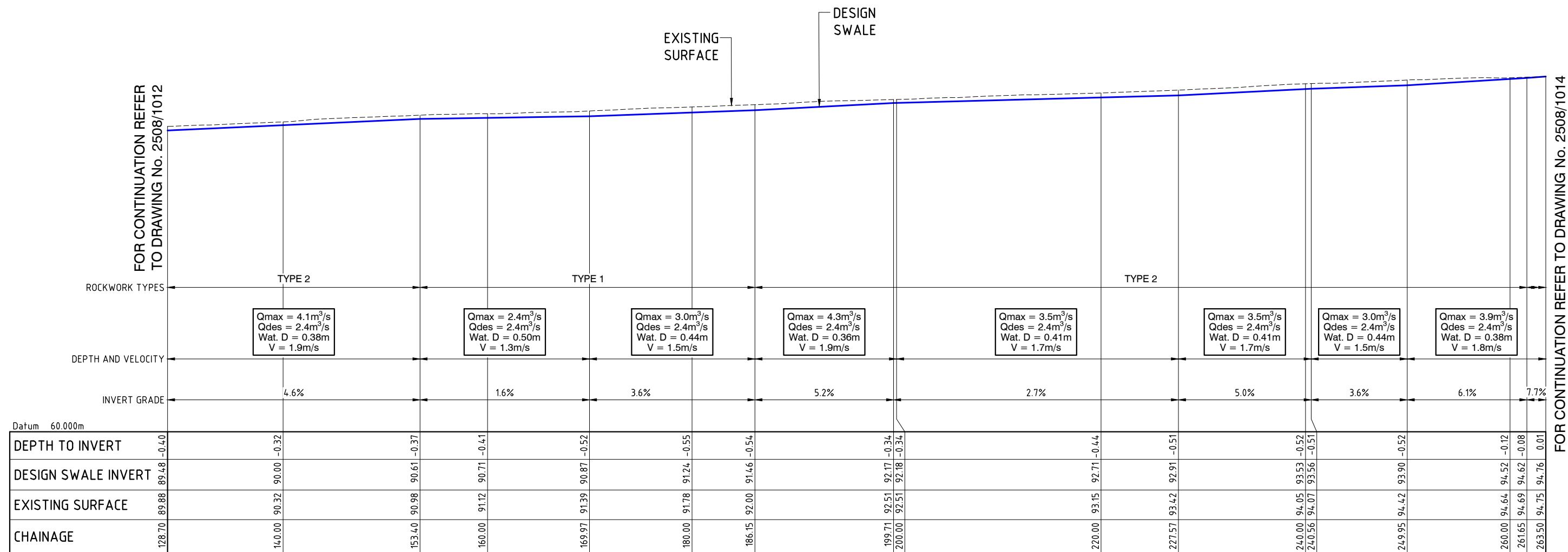

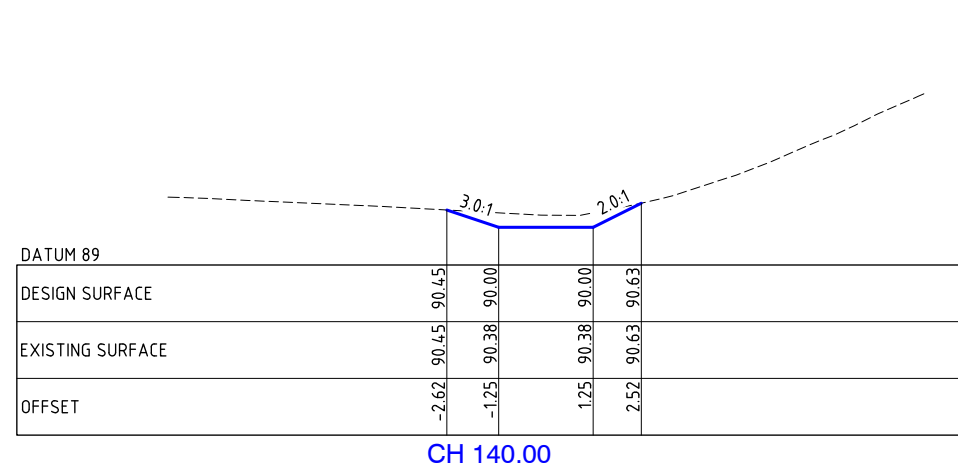
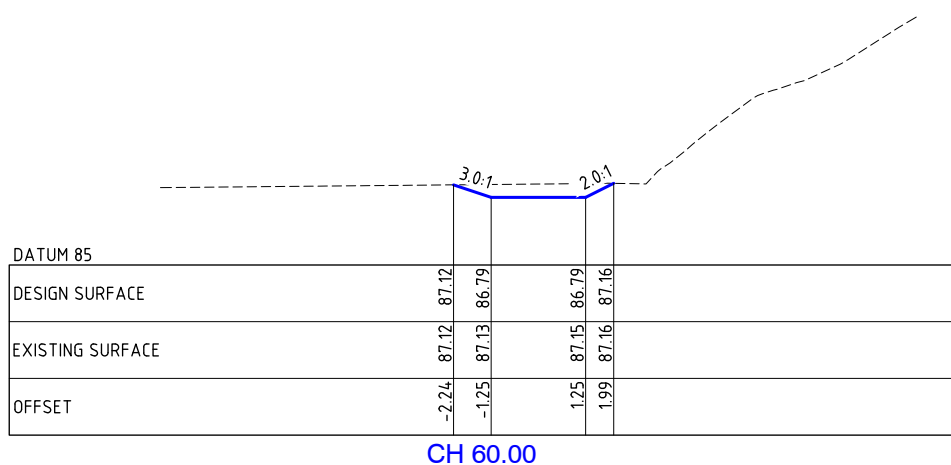
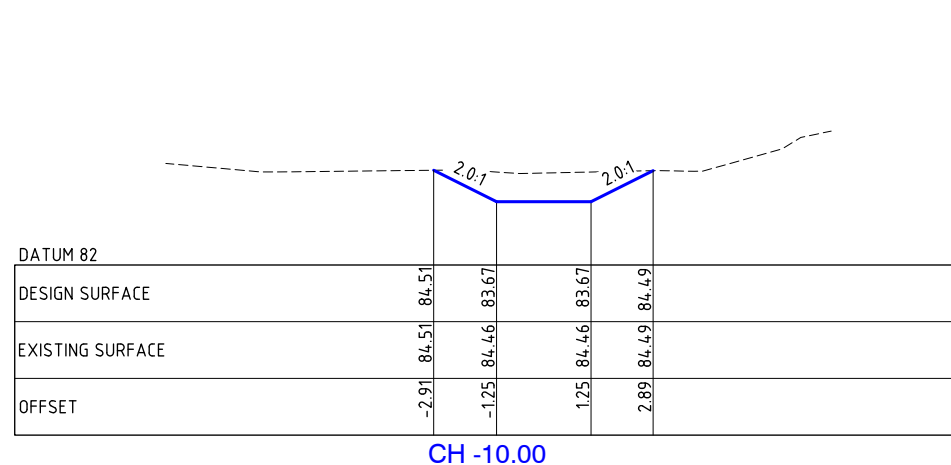
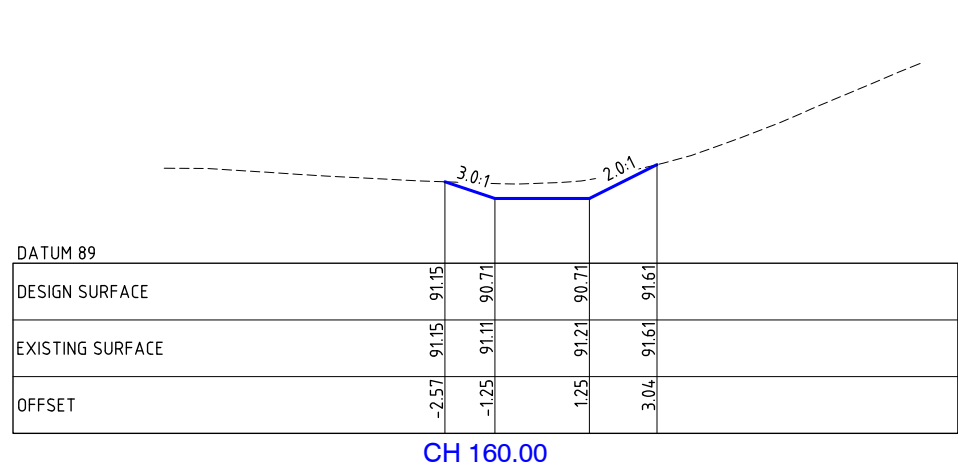
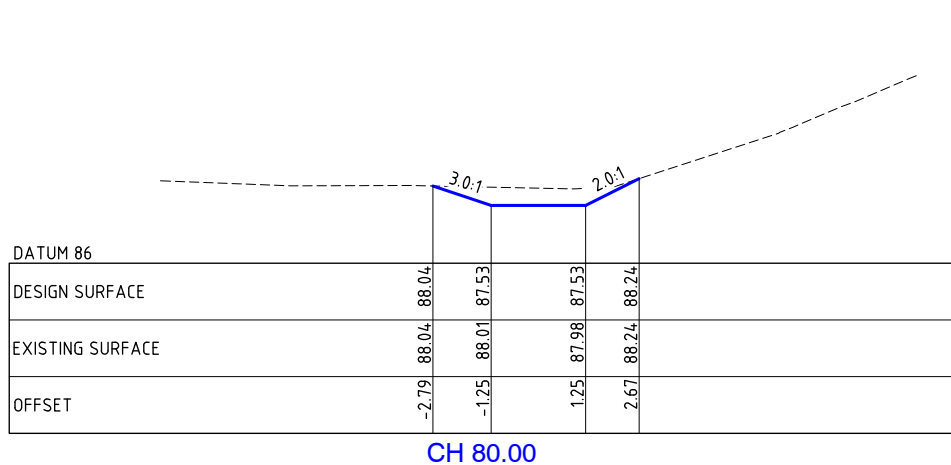
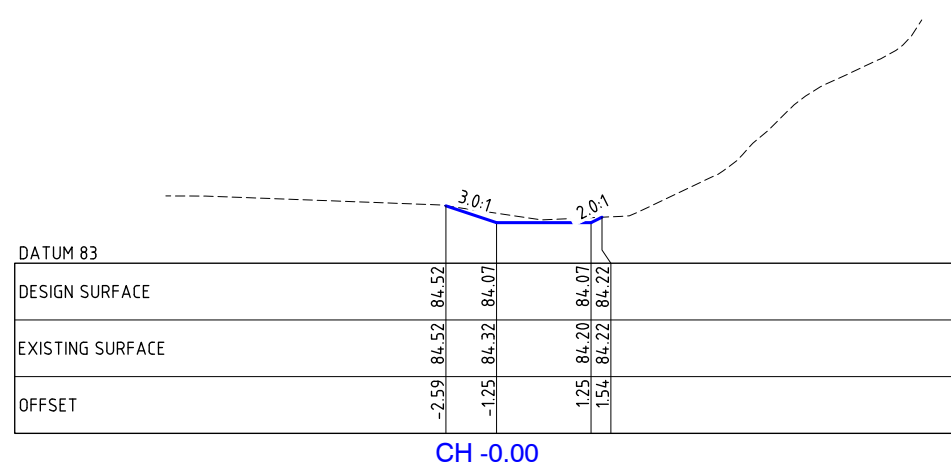
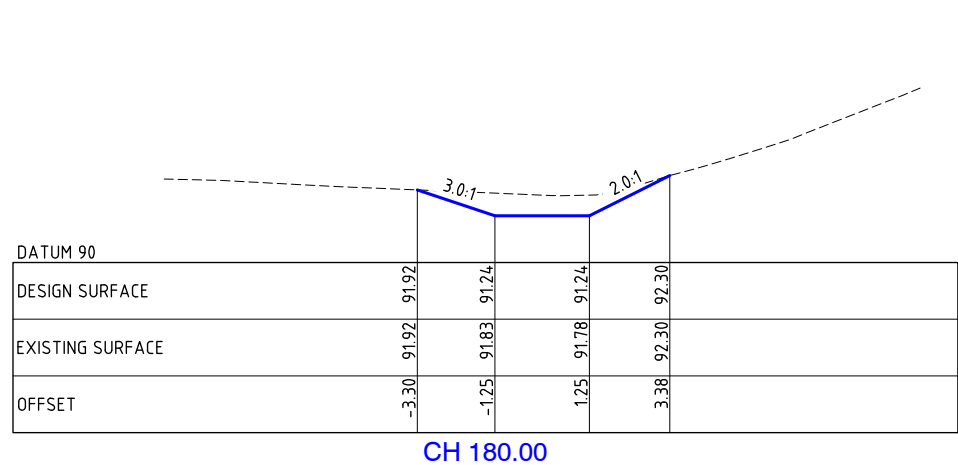
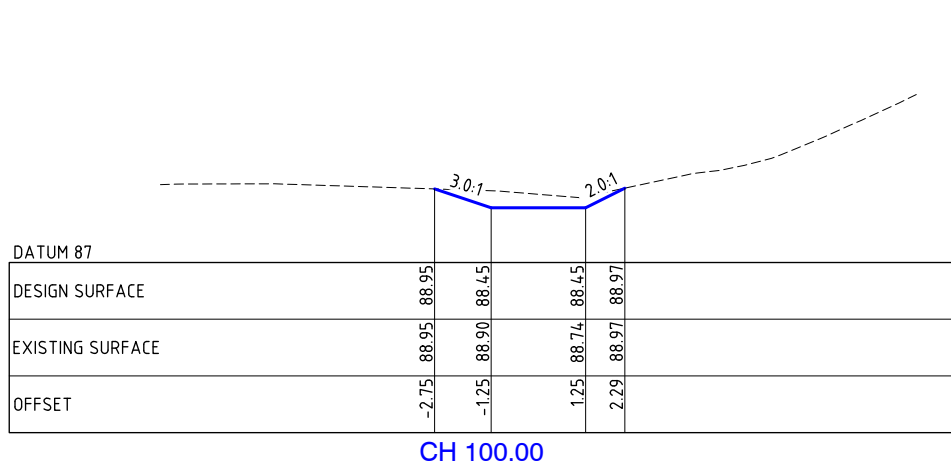
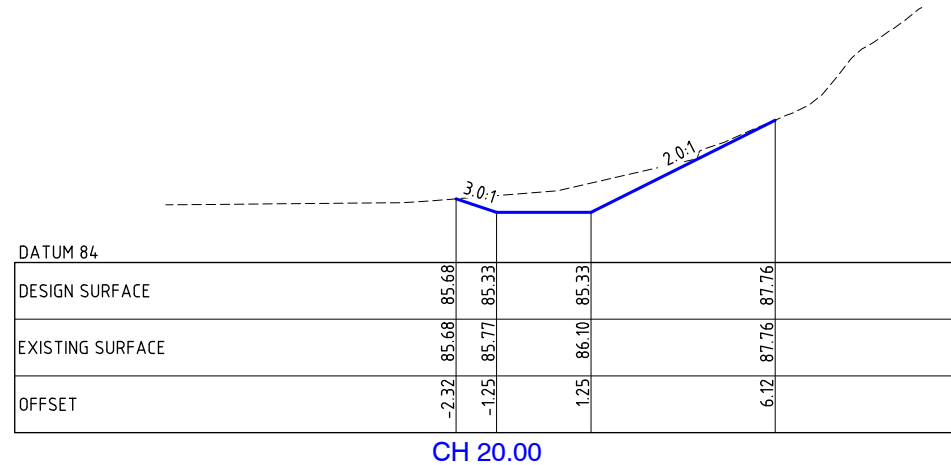
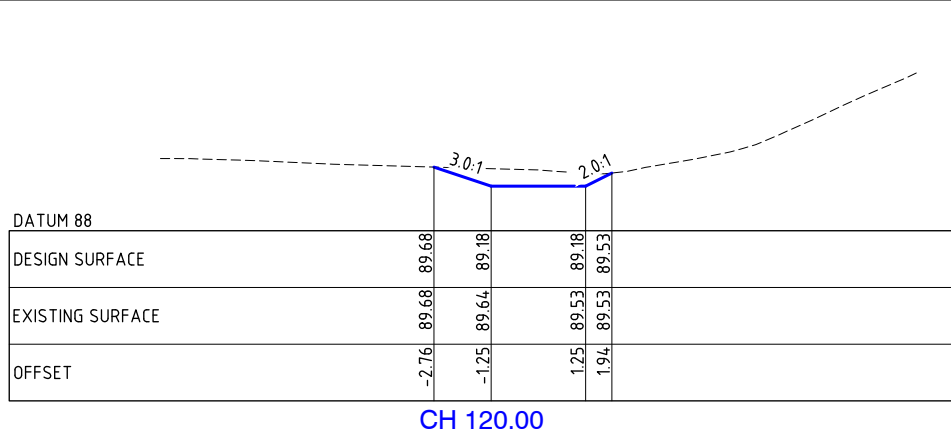
[illegible]

[illegible]

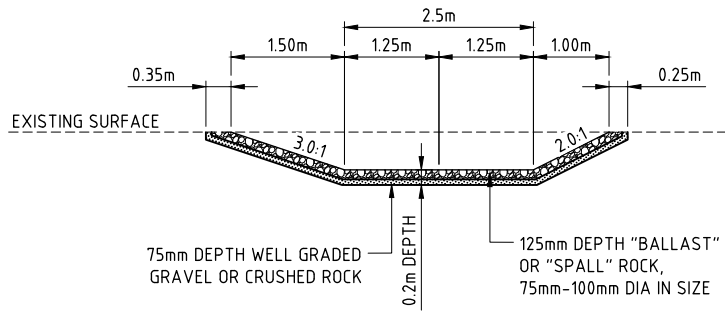

TYPICAL SWALE (ROCKWORK TYPES)
TYPE 1 SECTION
NOT TO SCALE

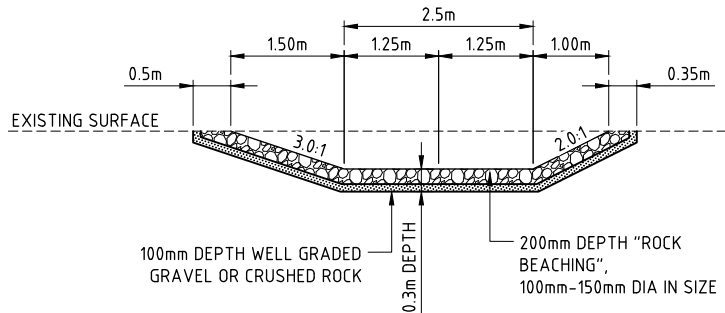

TYPICAL SWALE (ROCKWORK TYPES)
TYPE 2 SECTION
NOT TO SCALE

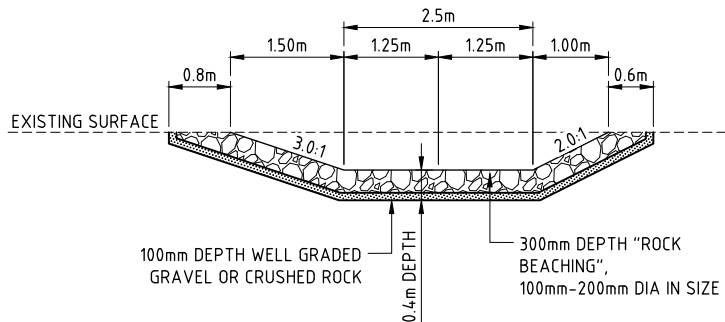

TYPICAL SWALE (ROCKWORK TYPES)
TYPE 3 SECTION
NOT TO SCALE

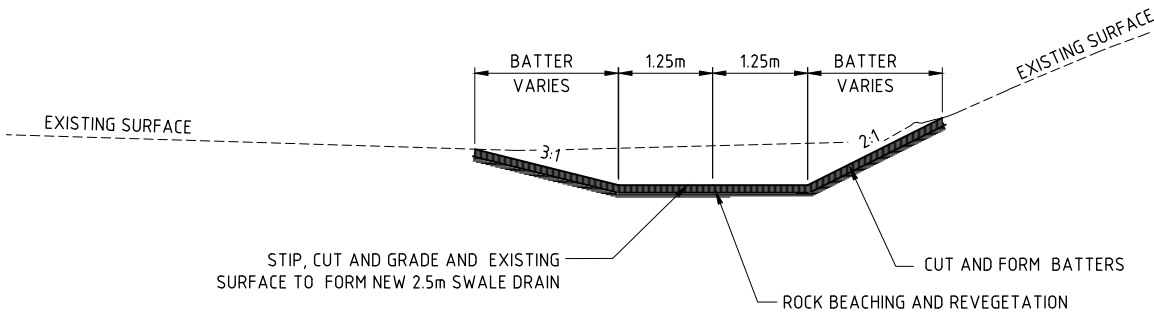

VEGEATATED SWALE
TYPICAL SECTION
NOT TO SCALE



PROPOSED ROCK BEACHED PLACEMENT STYLE
NOT TO SCALE

NEW SWALE AND ROCK BEACHING IS TO BE INSTALLED IN A MANNER TO MINIMISE DISTURBANCE TO SURROUNDING VEGETATION AND FORMED THROUGH THE NATURAL FALL OF THE LAND WHERE POSSIBLE.

PROPOSED REPAIR AND CONSTRUCTION METHODOLOGY

1. CONTRACTOR TO PICK BEST FIT ALIGNMENT BASED ON DESIGN SWALE LONGITUDINAL AND CROSS SECTIONS SECTIONS SWALE ALIGNMENT AND FINAL LEVELS TO BE CONFIRMED ON SITE WITH PARKS VICTORIA AND THE SUPERINTENDENT.
2. CONTRACTOR TO CLEAR AND DISPOSE OF EXISTING STRUCTURES AND/OR CULVERTS, AND CLEAR NEW SWALE AND ROCKWORK ALIGNMENT TO REQUIRED DEPTH AND WIDTH FOR SUBGRADE INSPECTION.
3. NEW SWALE IS TO BE INSTALLED IN A MANNER TO MINIMISE DISTURBANCE TO SURROUNDING VEGETATION AND FORMED THROUGH THE NATURAL FALL OF THE LAND WHERE POSSIBLE.
4. ERODED AREAS OF THE EXISTING STREAM BED ADJACENT TO THE NEW SWALE SHALL HAVE ALL REMOVE LOOSE MATERIAL AROUND ERODED AREA REMOVED , AND A FIRM BASE REESTABLISH, BACKFILLED IN COMPACTED LAYERS WITH SELECT FILL. ROCK BEACHING AND TOPSOIL WON FROM SITE.
5. TRACK SUBGRADE SHALL BE SHAPED TO SUIT A FREE-DRAINING FINISHED PAVEMENT SURFACE AND PROOF-ROLLED IN THE PRESENCE OF THE SUPERINTENDENT. IF SUBGRADE IS COMPETENT, CONTRACTOR SHALL PROCEED WITH TRACK CONSTRUCTION
6. IF SUBGRADE IMPROVEMENT IS REQUIRED, THE PARKS VICTORIA REPRESENTATIVE WILL INSTRUCT REMOVAL OF UNSUITABLE, AND REPLACEMENT WITH REINFORCED FOUNDATION LAYER(S). WHEN COMPLETE THIS WORK SHALL BE INSPECTED BY THE REPRESENTATIVE OFFICER
7. ERODED BACKFILLING IN TRAFFICABLE AREAS (CARRIAGEWAY AND SHOULDERS) SHALL BE PERFORMED USING 20MM CLASS 3 F.C.R. OR AN APPROVED EQUIVALENT MATERIAL COMPACTED IN LAYERS NOT EXCEEDING 150MM
8. BACKFILLING IN NON TRAFFICED AREAS (VERGES) SHALL BE PERFORMED USING SELECT BACKFILL MATERIAL COMPACTED IN LAYERS NOT EXCEEDING 150MM
9. CONTRACTOR TO REFER TO PROPOSED SWALE LONGITUDINAL SECTION FOR ROCKWORK IN NEW SWALE AND ROCK BEACHING PLACED AS DIRECTED
10. CONTRACTOR TO SOURCE AS MUCH ROCK BEACHING AS POSSIBLE FROM SCREENED EXCAVATION MATERIAL, AND TO THE EXTENT POSSIBLE THIS SHALL BE PLACED AT THE SURFACE OF THE SWALE WHERE IT IS MOST VISIBLE.
11. ROCKWORK SHALL BE SELECTED AND CAREFULLY WORKED INTO PLACE TO ACHIEVE MAXIMUM INTERLOCKING OF ROCK PARTICLES, AND MINIMUM VOIDS
12. ROCKWORK SHALL BE FORMED IN A WAY THAT TRANSITIONS THE FLOW FROM THE NATURAL STREAMBED SHAPE INTO THE DESIGN SWALE, IF ADDITIONAL ROCKWORK IS NEEDED TO ACHIEVE THIS, THE CONTRACTOR SHALL ADVISE THE RESPONSIBLE OFFICER
13. WHERE THE ROCKWORK, EXISTING CULVERTS AND NATURAL STREAMBED MEET (BOTH DOWNSTREAM AND UPSTREAM OF THE CULVERT) A ROCK "CUT-OFF" WALL 600MM DEEPER THAT THE ROCKWORK SHALL BE FORMED.
14. SUITABLE ROCK WON FROM SITE EXCAVATION AND REMEDIAL WORKS SHALL BE USED AS BEACHING WHERE DIRECTED BY THE SUPERINTENDENT

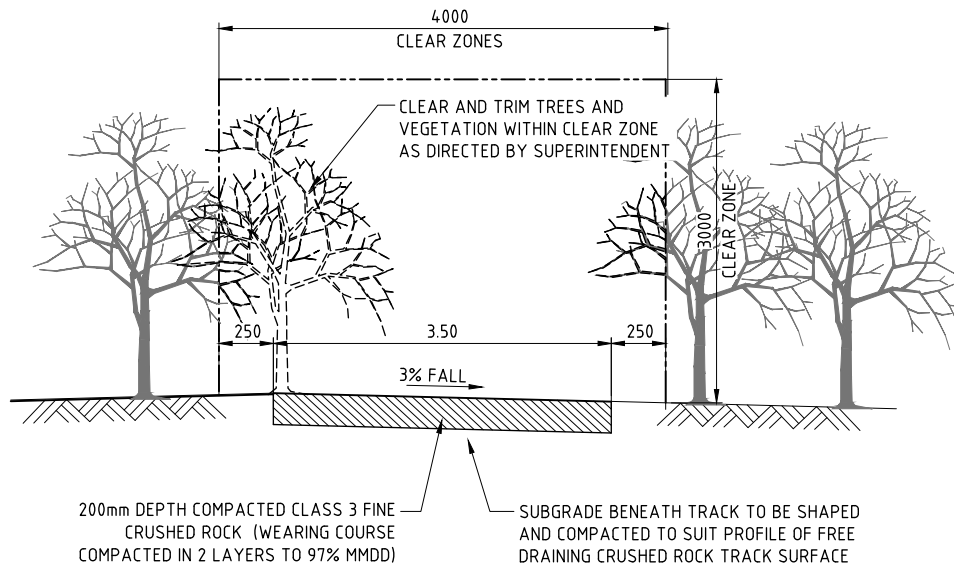

GRAVEL TRACK TYPICAL SECTION - (SINGLE CROSSFALL)
4.0m x 3.0m CONSTRUCTION CLEAR ZONE SHOWN
NOT TO SCALE

			<p> Crossco Consulting Pty Ltd All Rights Reserved 2022.</p> <p>Copyright in the whole and every part of this drawing belongs to Crossco Consulting Pty Ltd and may not be used, sold, transferred, copied or reproduced in whole or in part in any manner or form or on any media, to any person other than by agreement with Crossco Consulting Pty Ltd.</p>		<p>Crossco Consulting Pty Ltd ABN: 88 135 548 110 P.O. Box 858 Bairnsdale Vic 3875 Tel: (03) 51526298 Fax: (03) 51527222</p> <p> CROSSCO ENGINEERING & ENVIRONMENTAL CONSULTANTS</p>		<p> Parks VICTORIA</p> <p>Email: consult@crossco.com.au</p>		<p></p> <p>DESIGNED: M.S. DRAWN: A.M.M. CHECKED: S.G. APPROVED: A.G. SCALE: AS SHOWN</p>		<p>A1</p> <p>DATUM: HEIGHT: AHD HORIZONTAL: MGA2020</p> <p>SURVEY REF: - PLAN No: -</p> <p>XREF ATTACHED: CAD FILE NAME: R:\2508 Aspect PV Buchan Cave Reserve\ACAD\Xref\2508 TB.dwg R:\2508 Aspect PV Buchan Caves Reserve\ACAD\Drg\2508-1017.dwg</p>		<p>PARKS VICTORIA EAST GIPPSLAND SHIRE COUNCIL</p> <p>BUCHAN CAVES RESERVE NORTH ARM REDEVELOPMENT WORKS</p> <p>DATE: AUGUST 2022 SHEET 18 OF 22 DRAWING No: 2508/1017</p> <p>CONSTRUCTION DETAILS</p>			<p>F</p>
F	M.S.	08-04-2024	AMENDMENTS ADDED – ISSUED FOR REVIEW													
E	M.S.	22-03-2024	UPDATED CONSTRUCTION DESIGN – ISSUED FOR REVIEW													
D	M.S.	14-02-2023	CONSTRUCTION DESIGN – ISSUED FOR REVIEW													
C	M.S.	06-06-2023	CONSTRUCTION DESIGN – ISSUED FOR REVIEW													
B	M.S.	19-12-2022	DESIGN ISSUE – ISSUED FOR REVIEW													
A	M.S.	01-08-2022	ORIGINAL ISSUE – ISSUED FOR COMMENT													
Rv.	APPR.	DATE	REVISIONS												Rv.	

PLANTING SCHEDULE

Ref: EGCMA "Murrindal River downstream of W-Tree and Bucan River downstream of Gillingall to the Snow River Confluence".

Type	Botanical Name	Common Name	Area to be planted (m2)	Typical Planting Density (plants / m2)	No
Small shrubs, herbs & ferns (minimum 4 species - Approaches)	<i>Pteridium esculentum</i>	Austral Bracken	1350	2	2,700
	<i>Blechnum nudum</i>	Fishbone water-fern			
	<i>Callistemon sieberi</i>	River bottlebrush			
	<i>Sannantha virgata</i>	Tall Baeckea			
	<i>Adriana tomentosa</i> var. <i>tomentosa</i>	Eastern bitter bush			
	<i>Kunzea ericoides</i>	Burgan			
	<i>Lycopus australis</i>	Australian gipsywort			
Grasses, reeds, sedges (minimum 2 species - swale batter and stream bank)	<i>Carex appressa</i>	Tall sedge	900	2	1,460
	<i>Carex longebrachiata</i>	Bergalia tussock			
	<i>Cyperus lucidus</i>	Leafy flat-sedge			
	<i>Lomandra longifolia</i> 'Katrinus'	Spiny-headed mat-rush			
Total number of plants					4,353



PTERIDUM ESCULENTUM



BIECHNUM NUDIM



CALLISTEMON SIEBERI



SANNANTHA VIRGATA



ADRIANA TOMENTOSA



KUNZEA ERICOIDES



LYCOPUS AUSTRALIS



CAREX APPRESSA



CAREX LONGEBRACHIATA



LOMANDRA LONGIFOLIA

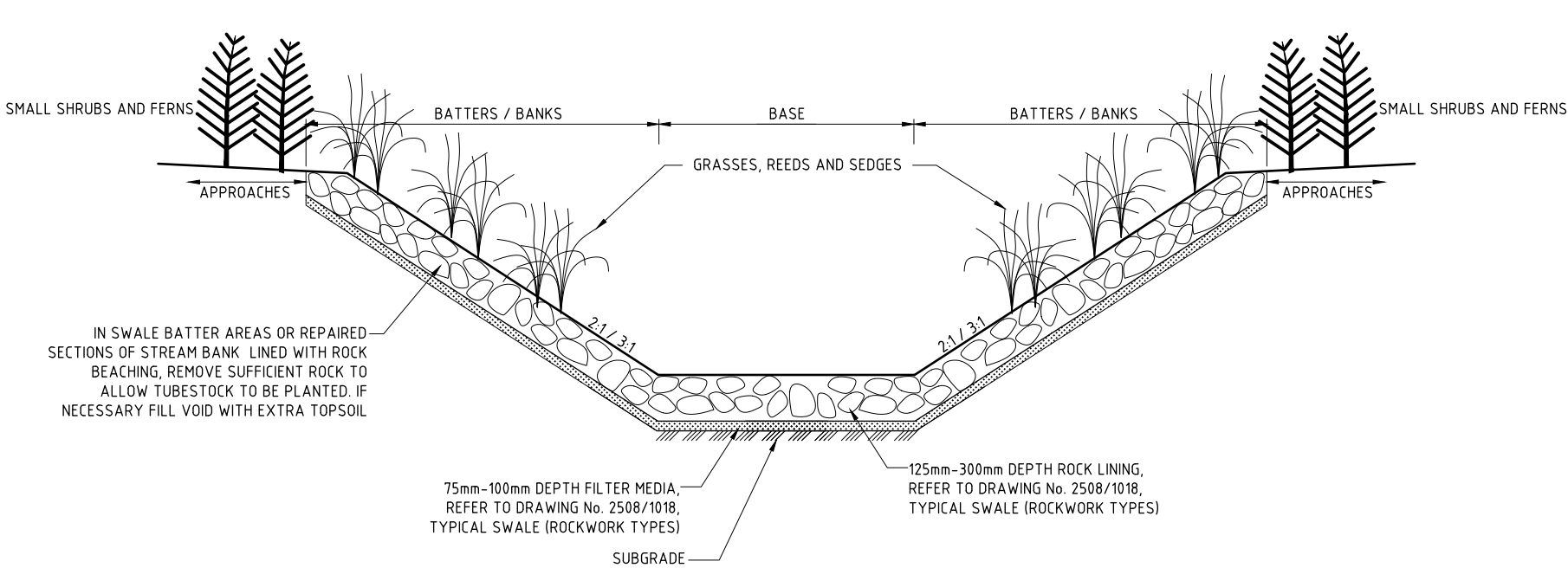

TYPICAL SWALE BATTER / STREAM BANK VEGETATION DETAIL
NOT TO SCALE

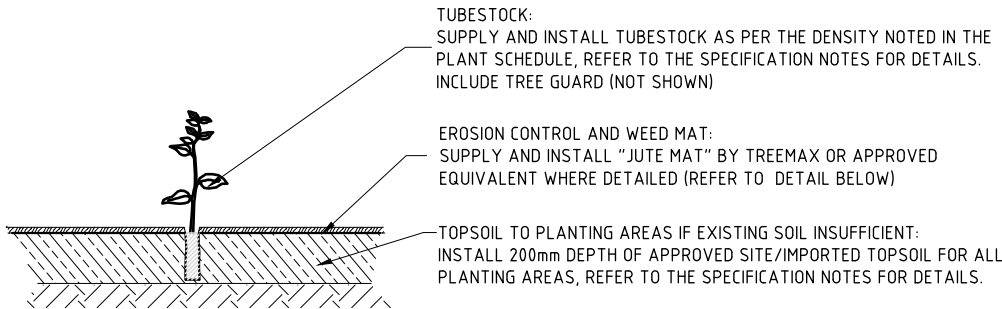

TUBESTOCK PLANTING DETAIL - PLANTS IN SOIL
NOT TO SCALE

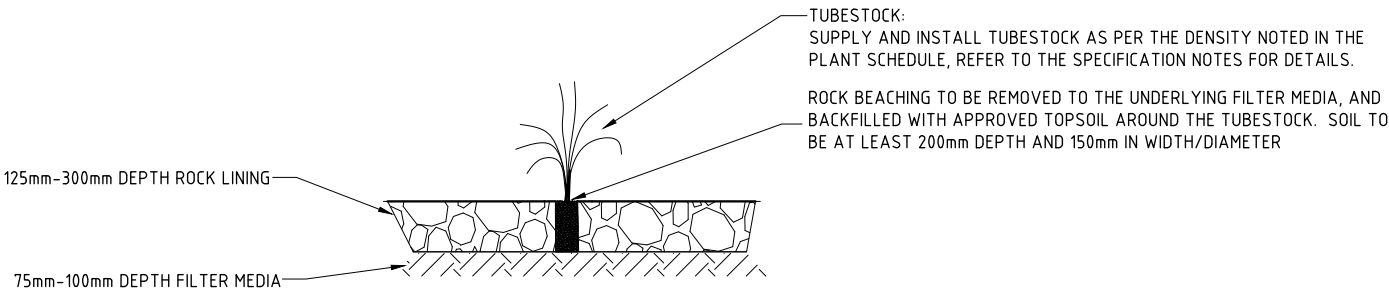

TUBESTOCK PLANTING DETAIL - PLANTS IN ROCK BEACHING
NOT TO SCALE

Crossco Consulting Pty Ltd All Rights Reserved 2022.				Copyright in the whole and every part of this drawing belongs to Crossco Consulting Pty Ltd and may not be used, sold, transferred, copied or reproduced in whole or in part in any manner or form or on any media, to any person other than by agreement with Crossco Consulting Pty Ltd.			
F	M.S.	08-04-2024	AMENDMENTS ADDED - ISSUED FOR REVIEW	This document is produced by Crossco Consulting Pty Ltd solely for the benefit of and use by the client in accordance with the terms of the retainer. Crossco Consulting Pty Ltd does not and shall not assume any responsibility or liability whatsoever to any third party arising out of any use or reliance by third party on the content of this document. The design information contained in these drawings is precedent to any digital set-out information associated with this design. Digital information is provided on the basis that it is scanned by the recipient for viruses and checked by the recipient as being suitable and accurate for the intended purpose. Crossco Consulting accepts no responsibility for dimensions, levels, quantities or any other information that is derived directly from the digital information. Crossco Consulting accepts no responsibility for loss or damage resulting from use of the digital information. No part of the digital information may be used for the preparation of drawings for other projects.			
E	M.S.	22-03-2024	UPDATED CONSTRUCTION DESIGN - ISSUED FOR REVIEW	P.O. Box 858 Bairnsdale Vic 3875			
D	M.S.	14-12-2023	CONSTRUCTION DESIGN - ISSUED FOR REVIEW	Tel:(03) 51526298 Fax (03) 51527222			
C	M.S.	06-06-2023	CONSTRUCTION DESIGN - ISSUED FOR REVIEW	Email: consult@crossco.com.au			
B	M.S.	19-12-2022	DESIGN ISSUE - ISSUED FOR REVIEW	Parks VICTORIA			
A	M.S.	01-08-2022	ORIGINAL ISSUE - ISSUED FOR COMMENT	DESIGNED: M.S. DRAWN: A.M.M. CHECKED: S.G. APPROVED: A.G. SCALE: NOT TO SCALE			
Rv	APPR.	DATE	REVISIONS	XREF ATTACHED: R:\2508 Aspect PV Buchan Cave Reserve\ACAD\Xref\2508 TB.dwg CAD FILE NAME: R:\2508 Aspect PV Buchan Caves Reserve\ACAD\Drq\2508-1018.dwg			
				PARKS VICTORIA EAST GIPPSLAND SHIRE COUNCIL BUCHAN CAVES RESERVE NORTH ARM REDEVELOPMENT WORKS LANDSCAPE PLAN PLANTING SCHEDULE			
				DATE: AUGUST 2022 SHEET 19 OF 22 DRAWING No: 2508/1018			
				F			

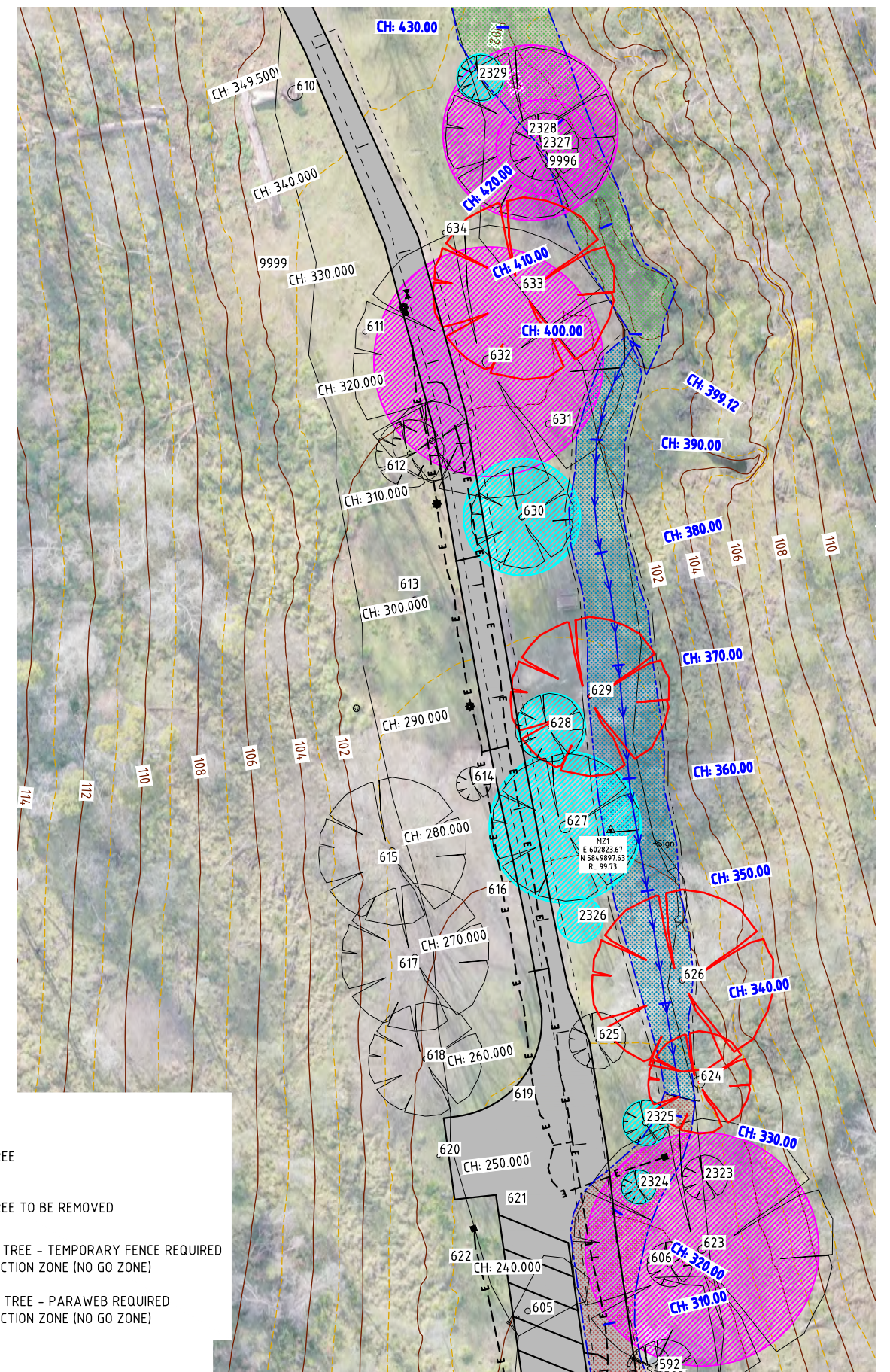
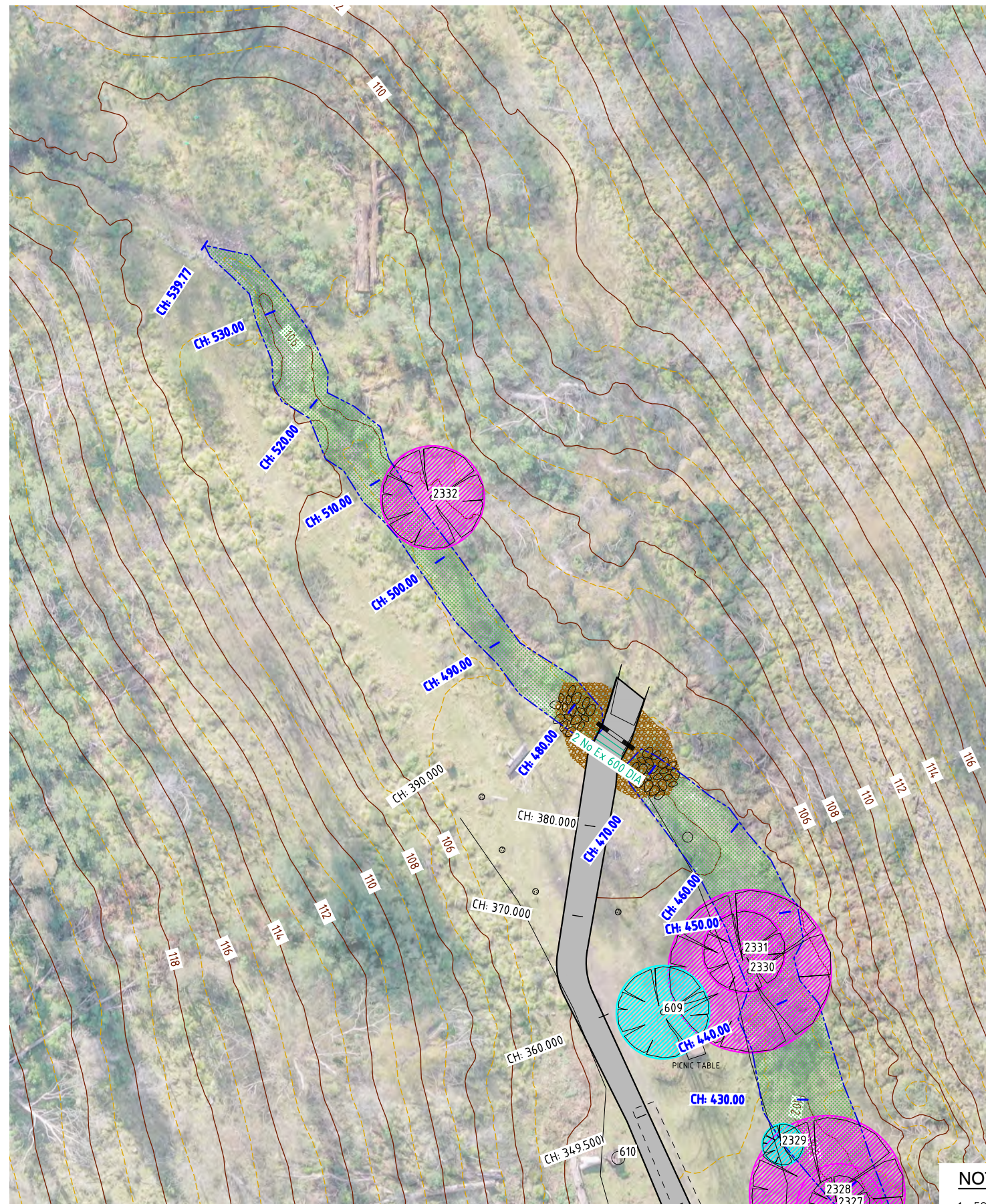

LEGEND:



ES:

1. FOR NOTES AND LEGEND REFER TO DRAWING No. 2508/1001.



1: 250 (A1)
1: 500 (A3)

[illegible]

FOR CONTINUATION REFER TO DRAWING No. 2508/1019

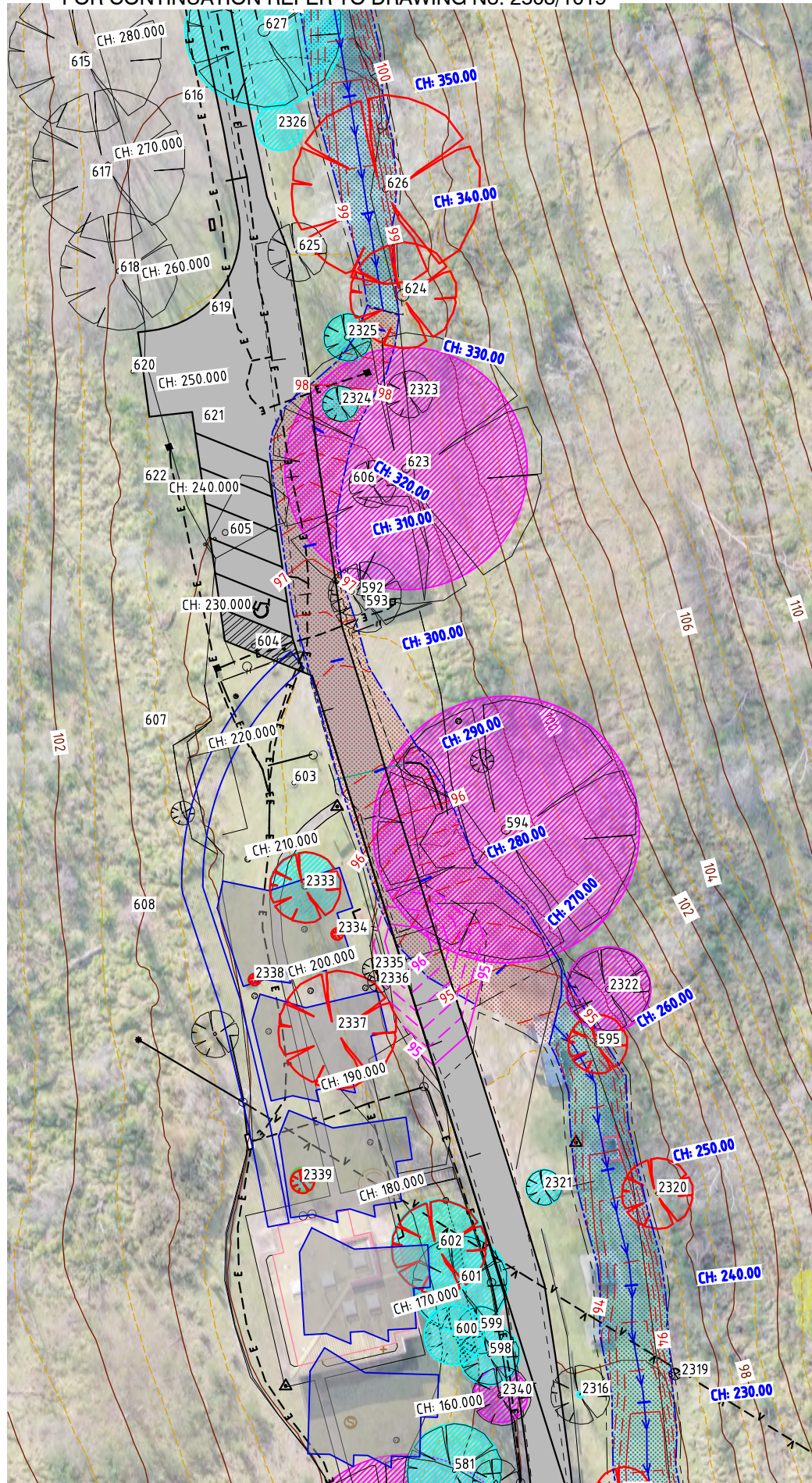

FOR CONTINUATION REFER TO ABOVE RIGHT

FOR CONTINUATION REFER TO BELOW LEFT

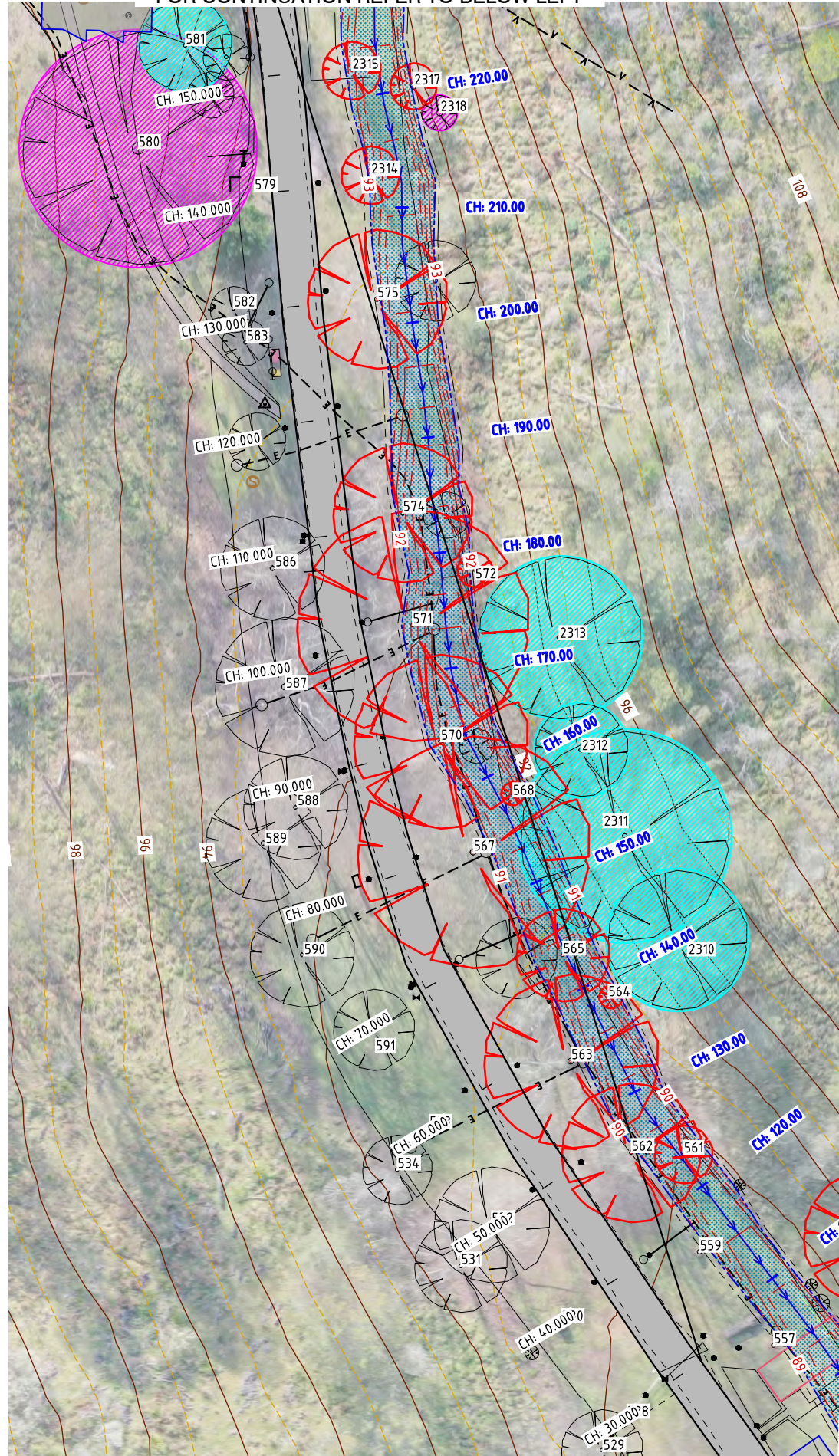

FOR CONTINUATION REFER TO DRAWING No. 2508/1021

LEGEND:

- EXISTING TREE
- EXISTING TREE TO BE REMOVED
- HIGH VALUE TREE - TEMPORARY FENCE REQUIRED
TREE PROTECTION ZONE (NO GO ZONE)
- SIGNIFICANT TREE - PARAWEB REQUIRED
TREE PROTECTION ZONE (NO GO ZONE)

NOTES:

- FOR NOTES AND LEGEND REFER TO DRAWING No. 2508/1001.

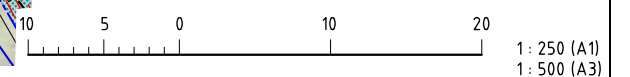

Revisions				Crossco Consulting Pty Ltd All Rights Reserved 2022.				Parks Victoria				Parks Victoria			
F	M.S.	08-04-2024	AMENDMENTS ADDED - ISSUED FOR REVIEW	Copyright in the whole and every part of this drawing belongs to Crossco Consulting Pty Ltd and may not be used, sold, transferred, copied or reproduced in whole or in part in any manner or form or on any media, to any person other than by agreement with Crossco Consulting Pty Ltd.				P.O. Box 858 Bairnsdale Vic 3875				DESIGNED: M.S. DRAWN: A.M.M. CHECKED: S.G. APPROVED: A.G. SCALE: 1:250			
E	M.S.	22-03-2024	UPDATED CONSTRUCTION DESIGN - ISSUED FOR REVIEW	This document is produced by Crossco Consulting Pty Ltd solely for the benefit of and use by the client in accordance with the terms of the retainer. Crossco Consulting Pty Ltd does not and shall not assume any responsibility or liability whatsoever to any third party arising out of any use or reliance by third party on the content of this document. The design information contained in these drawings is precedent to any digital set-out information associated with this design. Digital information is provided on the basis that it is scanned by the recipient for viruses and checked by the recipient as being suitable and accurate for the intended purpose. Crossco Consulting accepts no responsibility for dimensions, levels, quantities or any other information that is derived directly from the digital information. Crossco Consulting accepts no responsibility for loss or damage resulting from use of the digital information. No part of the digital information may be used for the preparation of drawings for other projects.				ABN: 88 135 548 110 Tel: (03) 51526298 Fax: (03) 51527222				DATUM: AHD HEIGHT: MGD2020			
D	M.S.	14-12-2023	CONSTRUCTION DESIGN - ISSUED FOR REVIEW					Email: consult@crossco.com.au				SURVEY REF: - PLAN No: -			
C	M.S.	06-06-2023	CONSTRUCTION DESIGN - ISSUED FOR REVIEW					XREF ATTACHED: R:\2508 Aspect PV Buchan Caves Reserve\ACAD\Xref\2508 BP.dwg CAD FILE NAME: R:\2508 Aspect PV Buchan Caves Reserve\ACAD\2508-1020.dwg				PARKS VICTORIA EAST GIPPSLAND SHIRE COUNCIL BUCHAN CAVES RESERVE NORTH ARM REDEVELOPMENT WORKS TREE PROTECTION PLAN SHEET 2 OF 3			
B	M.S.	19-12-2022	DESIGN ISSUE - ISSUED FOR REVIEW									DATE: AUGUST 2022 SHEET 21 OF 22 DRAWING No: 2508/1020			
A	M.S.	01-08-2022	ORIGINAL ISSUE - ISSUED FOR COMMENT												
Rv	APPR.	DATE	REVISIONS												

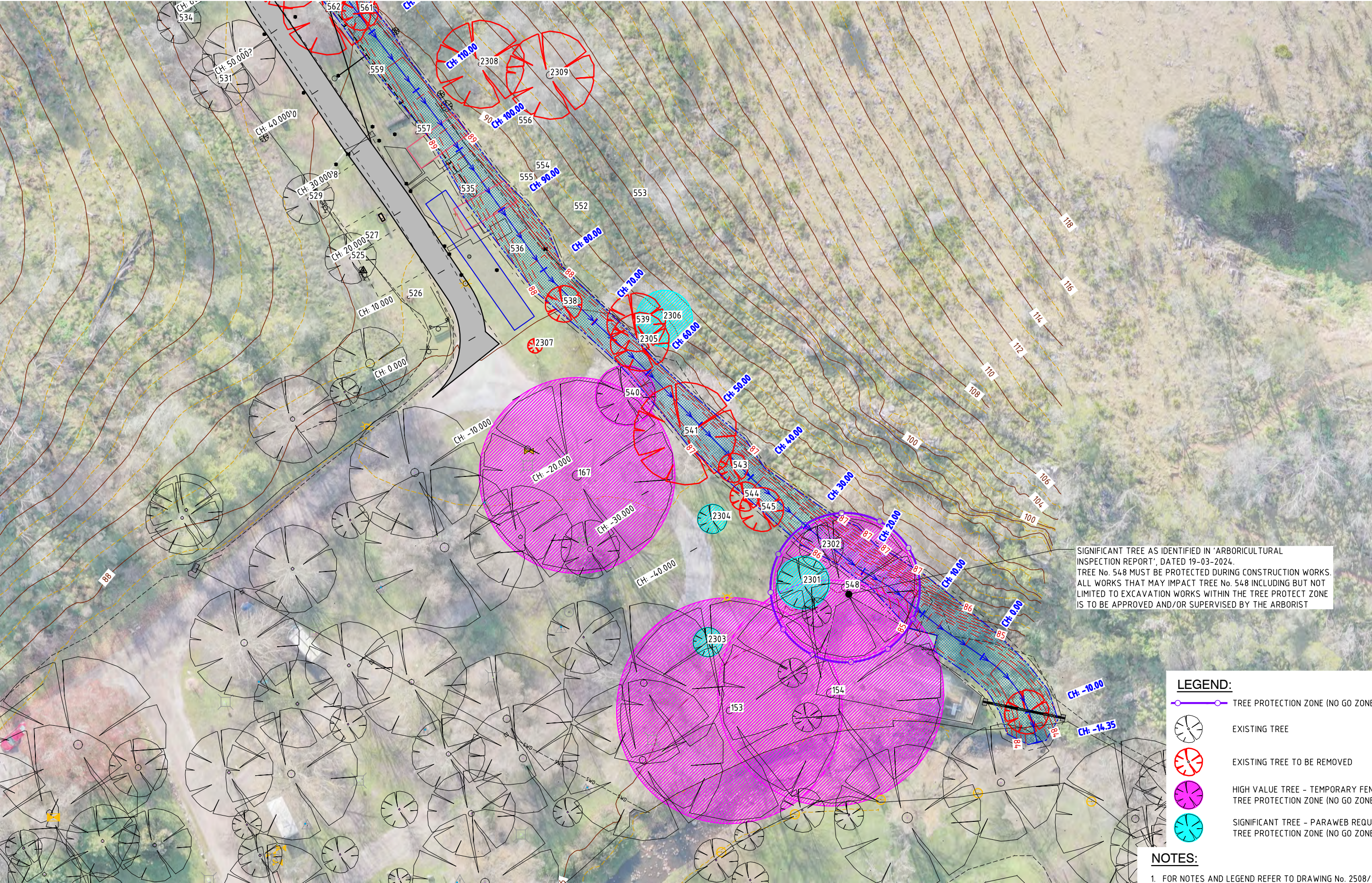

- LEGEND:**
- TREE PROTECTION ZONE (NO GO ZONE)
 - EXISTING TREE
 - EXISTING TREE TO BE REMOVED
 - HIGH VALUE TREE - TEMPORARY FENCE REQUIRED
TREE PROTECTION ZONE (NO GO ZONE)
 - SIGNIFICANT TREE - PARAWEB REQUIRED
TREE PROTECTION ZONE (NO GO ZONE)

NOTES:

1. FOR NOTES AND LEGEND REFER TO DRAWING No. 2508/1001.

10 5 0 10 20

1 : 250 (A1)
1 : 500 (A3)

Crosso Consulting Pty Ltd All Rights Reserved 2022.			Copyright in the whole and every part of this drawing belongs to Crosso Consulting Pty Ltd and may not be used, sold, transferred, copied or reproduced in whole or in part in any manner or form or on any media, to any person other than by agreement with Crosso Consulting Pty Ltd.			This document is produced by Crosso Consulting Pty Ltd solely for the benefit of and use by the client in accordance with the terms of the retainer. Crosso Consulting Pty Ltd does not and shall not assume any responsibility or liability whatsoever to any third party arising out of any use or reliance by third party on the content of this document. The design information contained in these drawings is precedent to any digital set-out information associated with this design. Digital information is provided on the basis that it is scanned by the recipient for viruses and checked by the recipient as being suitable and accurate for the intended purpose. Crosso Consulting accepts no responsibility for dimensions, levels, quantities or any other information that is derived directly from the digital information. Crosso Consulting accepts no responsibility for loss or damage resulting from use of the digital information. No part of the digital information may be used for the preparation of drawings for other projects.			Crosso Consulting Pty Ltd ABN: 88 135 548 110 P.O. Box 858 Bairnsdale Vic 3875 Tel: (03) 51526298 Fax: (03) 51527222  ENGINEERING & ENVIRONMENTAL CONSULTANTS			 Email: consult@crosso.com.au			DESIGNED: M.S. DRAWN: A.M.M. CHECKED: S.G. APPROVED: A.G. SCALE: 1:250			DATUM: HEIGHT: AHD HORIZONTAL: MGA2020 A1 SURVEY REF: - PLAN No: -			PARKS VICTORIA EAST GIPPSLAND SHIRE COUNCIL BUCHAN CAVES RESERVE NORTH ARM REDEVELOPMENT WORKS TREE PROTECTION PLAN SHEET 3 OF 3			DATE: AUGUST 2022 SHEET 22 OF 22 DRAWING No: 2508/1021			F		
---	--	--	--	--	--	--	--	--	---	--	--	--	--	--	--	--	--	---	--	--	---	--	--	---	--	--	---	--	--

